

Product Catalog

_____ 2023



 **adin** | Personal touch
Professional approach





Expertise

Our high-quality products, combine innovation with reliability and ease of use, are designed to meet your professional requirements and your patients' needs.

With Adin, you have peace of mind.

Rewarding

Adin is focused on offering affordable solutions for patients and profitable solutions for dental professionals, without compromising on quality.

Recognition

We take your success personally and are dedicated to serving your needs. We take pride in solving your challenges and devising innovative solutions. We're here for you, providing unmatched personal attention and exceptional service.

Table of Contents



Internal Hex	Page No.
Touareg™ S/OS	8-11
Triple™	12-14
Swell™	15-17
Cover Screw & Healing Abutments	18
Impression	19-32
CAD CAM	33-40
Overdenture Restoration	41-45
Surgical Kits	46-51
Drills & Tools	52-59
Guided Surgery	60-67

Conical Connection CloseFit™	Page No.
Narrow Implants UNP/NP CloseFit™	70-71
UNP CloseFit™	72
UNP™ Cover Screw & Healing Abutments	73
NP CloseFit™	74
NP™ Cover Screw & Healing Abutments	75
Narrow Impression	76-91
CAD CAM	92-102
Overdenture Restoration	103-107
Surgical Kits	108-112
Drills & Tools	113-119
Guided Surgery	120-125
Regular & Wide Implants RP/WP CloseFit™	126-127
RP CloseFit™	128
RP™ Cover Screw & Healing Abutments	129
WP CloseFit™	130
WP™ Cover Screw & Healing Abutments	131
Impression	132-150
CAD CAM	151-161
Overdenture Restoration	162-166
Surgical Kits	167-171
Drills & Tools	172-177
Guided Surgery	178-185

One™ Implants System	
One™	186-187
Analogs	188

Long Implants	
Long Implants	189-191
Extra-long Drills	192
Drill Sequence	193

Zygomatic	
Long Implants	194-197
Surgical Kit	198-199
Drilling Protocol	200-201
Tools	202
TMA	203-206

Prosthetic & Stopper Kits	
Prosthetic Kit - Regular Long	211
Prosthetic Kit - Wide Long	212
Prosthetic Kit - Regular Short	213
Prosthetic Kit - Wide Short	214



Internal Hex



Touareg S/OS™

Hex: 2.42mm

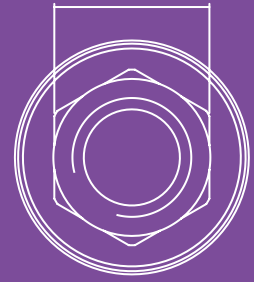

Our most popular implants. Made for simple & streamlined use featuring a high stability mechanism & unique surface treatment with an Internal Hex connection.

Stability – Our Touareg™ implants features an active & dynamic self tapping threads, engineered to provide Ideal primary stability and immediate loading capabilities in all bone types. Designed for confidence & predictable procedures.

One Connection – All Touareg™ and restorative parts connect with one unified Internal Hex Connection to simplify management of surgical & prosthetic procedures.

OsseoFix™ – A biocompatible surface treatment that uses gritting with Calcium Phosphate media that is debris free and has been designed to achieve the desired roughness levels needed for optimal osseointegration.

AB/AE – Provides roughened microand nano-structure surface topography. This structure leads to optimal cell adherence and proliferation in the cavities of the roughened implant surface, significantly increasing the number of cells attached to the surface and is associated with a shorter healing time.



Single restoration system to simplify management of surgical & prosthetic components

Implant diameter
Ø 3.5-6mmD

Built-in platform switching

Immediate function capability

Micro Threads:
Engineered to enhance bone regeneration, prevent bone loss & increase bone implant contact

Designed to provide high primary stability in all bone types

Minimally invasive surgery

Self tapping

Double lead threads
2.4mm(2×1.2mm)
For fast & efficient insertion

Redirecting capability for optimal placement

Round apex

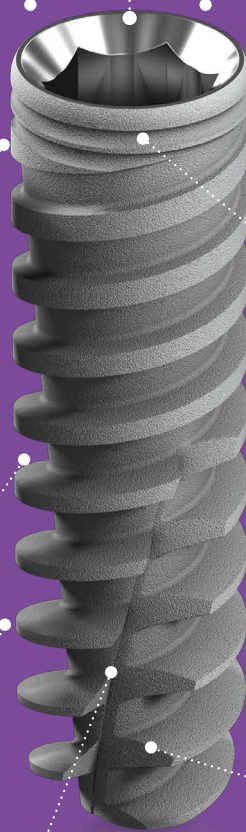

	Ø mm	L	D3 mm	Catalog No.
	3.5	8.00	3.05	ISPS0835
		10.00	3.00	ISPS1035
		11.50	2.90	ISPS1135
		13.00	2.90	ISPS1335
		16.00	2.90	ISPS1635
		18.00	2.90	ISPS1835
	3.75	8.00	3.15	ISPS0838
		10.00	3.10	ISPS1038
		11.50	3.10	ISPS1138
		13.00	3.05	ISPS1338
		16.00	3.00	ISPS1638
		18.00	3.00	ISPS1838
	4.2	6.25	3.70	ISPS0642
		8.00	3.40	ISPS0842
		10.00	3.40	ISPS1042
		11.50	3.35	ISPS1142
		13.00	3.30	ISPS1342
		16.00	3.25	ISPS1642
	5.0	6.25	4.50	ISPS0650
		8.00	4.20	ISPS0850
		10.00	4.15	ISPS1050
		11.50	4.10	ISPS1150
		13.00	4.10	ISPS1350
		16.00	4.05	ISPS1650
	6.0	6.25	5.50	ISPS0660
		8.00	5.20	ISPS0860
		10.00	5.15	ISPS1060
		11.50	5.10	ISPS1160
		13.00	5.10	ISPS1360

	Ø	L mm	D3 mm	Catalog No.
	3.5	8.00	3.05	ISF0835
		10.00	3.00	ISF1035
		11.50	2.90	ISF1135
		13.00	2.90	ISF1335
		16.00	2.90	ISF1635
		18.00	2.90	ISF1835
	3.75	8.00	3.15	ISF0838
		10.00	3.10	ISF1038
		11.50	3.10	ISF1138
		13.00	3.05	ISF1338
		16.00	3.00	ISF1638
		18.00	3.00	ISF1838
	4.2	6.25	3.70	ISF0642
		8.00	3.40	ISF0842
		10.00	3.40	ISF1042
		11.50	3.35	ISF1142
		13.00	3.30	ISF1342
		16.00	3.25	ISF1642
	5.0	6.25	4.50	ISF0650
		8.00	4.20	ISF0850
		10.00	4.15	ISF1050
		11.50	4.10	ISF1150
		13.00	4.10	ISF1350
		16.00	4.05	ISF1650
	6.0	6.25	5.50	ISF0660
		8.00	5.20	ISF0860
		10.00	5.15	ISF1060
		11.50	5.10	ISF1160
		13.00	5.10	ISF1360



Hex: 2.42mm



Triple™



Triple is a unique triple spiral trapezoid thread dental implant. with vertical cutting channels that run the full length of the implant it offers three main advantages

- Insertion speed
- Ease of installation and restoration
- High instantaneous stability

The Triple has three vertical channels from the neck of the implant to the bottom for improved balance of power transfer to the bone.

The unique external thread, with three starts and a step of 3.6 mm (3X1.2 mm), for bone cutting. Easier and smoother and faster to insert than any other implant in the category.

	Ø	L	D3	Catalog No.
	3.5	8.0	2.65	IST0835
		10.0	2.65	IST1035
		11.5	2.65	IST1135
		13.0	2.65	IST1335
		16.0	2.65	IST1635
		18.0	2.65	IST1835
	3.75	8.0	2.8	IST0838
		10.0	2.8	IST1038
		11.5	2.8	IST1138
		13.0	2.8	IST1338
		16.0	2.8	IST1638
		18.0	2.8	IST1838
	4.2	6.25	3.3	IST0642
		8.0	3.3	IST0842
		10.0	3.3	IST1042
		11.5	3.3	IST1142
		13.0	3.3	IST1342
		16.0	3.3	IST1642
	5.0	6.25	4.0	IST0650
		8.0	4.0	IST0850
		10.0	4.0	IST1050
		11.5	4.0	IST1150
		13.0	4.0	IST1350
		16.0	4.0	IST1650
	6.0	6.25	5.0	IST0660
		8.0	5.0	IST0860
		10.0	5.0	IST1060
		11.5	5.0	IST1160
		13.0	5.0	IST1360

Drill Sequence for Toureg S/OS™ & Triple™

Recommended drilling speed up to 1200 rpm

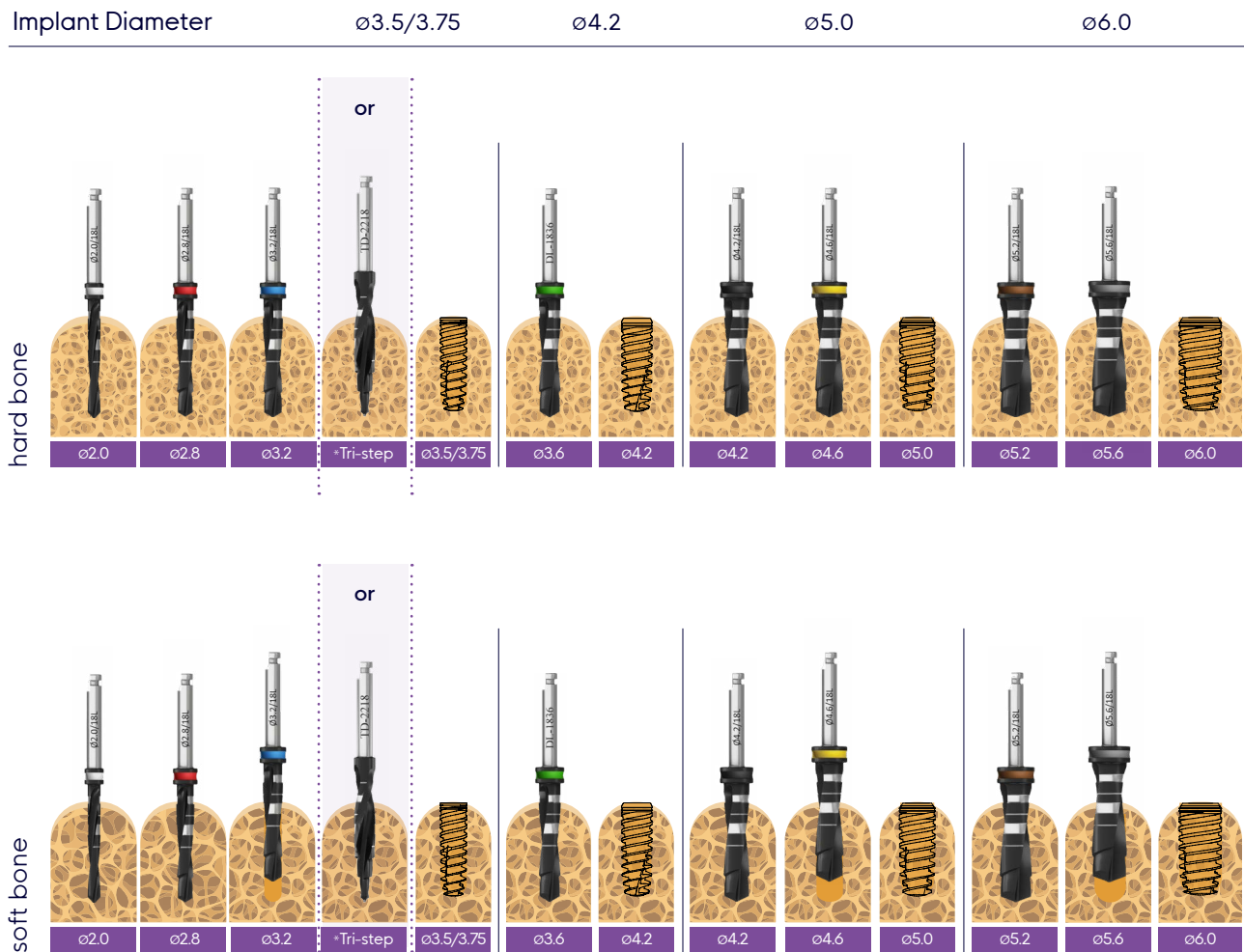

All measurements are in mm.

*For initial drilling, you may use Tri-step drill instead of ø2, ø2.8 and ø3.2 drills in sequence.

Note: (x.xx) Drill to the depth of the cortex only. All measurements are in mm.

⚠ CAUTION: The drill preparation is up to 1mm longer than the implant. * The drill apical step = 1.8mmD

Hex: 2.42mm

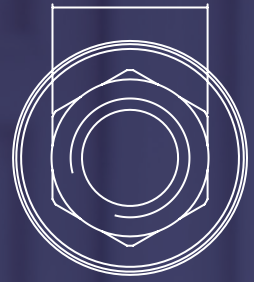

Swell™



The Swell™ – A hybrid implant with a parallel body, tapered apex and a V-shaped thread design.

It's design allows for accurate positioning, improved aesthetics and better load distribution. Recommended for use in the mandibular arch.

The Swell™ implant features Alumina Oxide Blasted/Acid Etched (AB/AE) surface treatment.

	Ø mm	L mm	D3 mm	Catalog No.
	3.3	10.00	2.70	ID1033
		11.50	2.70	ID1133
		13.00	2.70	ID1333
		16.00	2.70	ID1633
		18.00	2.70	ID1833
	3.75	8.00	2.40	ID0838
		10.00	2.30	ID1038
		11.50	2.30	ID1138
		13.00	2.25	ID1338
		16.00	2.20	ID1638
		18.00	2.10	ID1838
	4.2	6.25	2.90	ID0642
		8.00	2.90	ID0842
		10.00	2.80	ID1042
		11.50	2.80	ID1142
		13.00	2.75	ID1342
		16.00	2.70	ID1642
		18.00	2.60	ID1842
	5.0	6.20	3.70	ID0650
		8.00	3.60	ID0850
		10.00	3.60	ID1050
		11.50	3.50	ID1150
		13.00	3.50	ID1350
		16.00	3.40	ID1650
	6.0	6.20	4.70	ID0660
		8.00	4.60	ID0860
		10.00	4.60	ID1060
		11.50	4.50	ID1160
		13.00	4.50	ID1360

Drill Sequence

Recommended drilling speed up to 1200 rpm

Implant Diameter

ø3.3

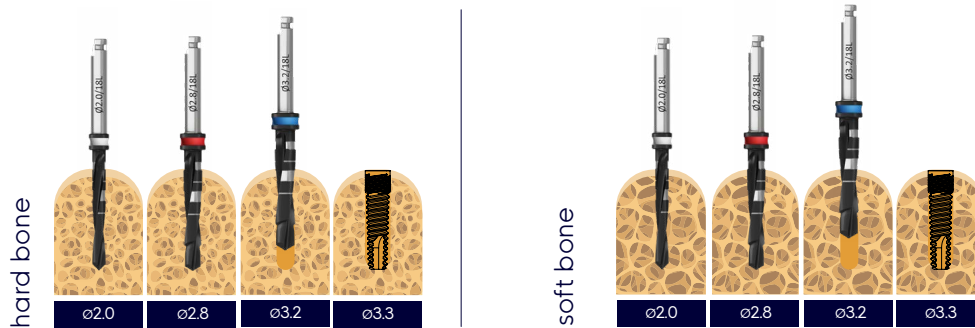

Implant Diameter

ø3.75

ø4.2

ø5.0

ø6.0

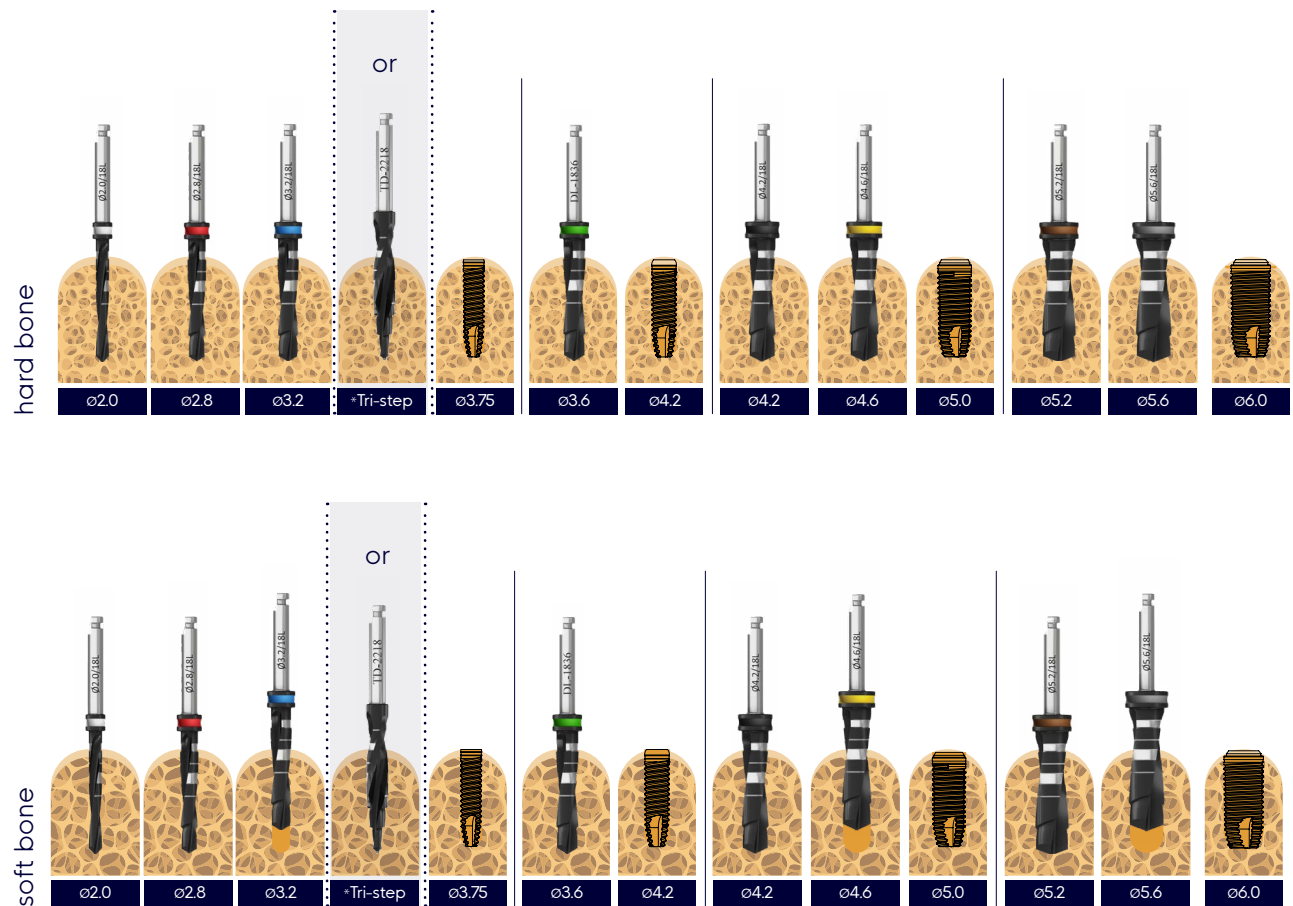

All measurements are in mm.

*For initial drilling, you may use a Tri-step drill instead of ø2, ø2.8 and ø3.2 drills in sequence.

Note: (x.xx) Drill to the depth of the cortex only. All measurements are in mm.

⚠ CAUTION: The drill preparation is up to 1mm longer than the implant. * The drill apical step = 1.8mmD.

Cover Screw & Healing Abutments

Recommended Torque 15(Ncm)

RS Implant Cover Screw



Packed with implant

RS3435

RS Slim Healing Abutment

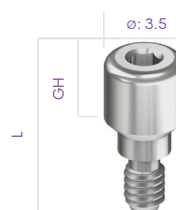

RS3027, GH2/L6.7

RS3028, GH3/L7.7

RS3029, GH4/L8.7

RS3030, GH5/L9.7

RS3031, GH6/L10.7

RS3040, GH7/L11.7

RS Regular Healing Abutment

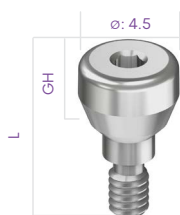

RS3022, GH2/L6.9

RS3023, GH3/L7.9

RS3024, GH4/L8.9

RS3025, GH5/L9.9

RS3026, GH6/L10.9

RS3042, GH7/L11.9

RS Wide Healing Abutment

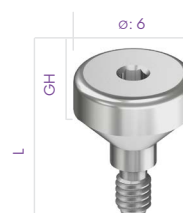

RS3012, GH2/L6.8

RS3013, GH3/L7.8

RS3014, GH4/L8.8

RS3015, GH5/L9.8

RS3016, GH6/L10.8

RS3017, GH7/L11.8

Impression

Recommended Torque 15(Ncm)

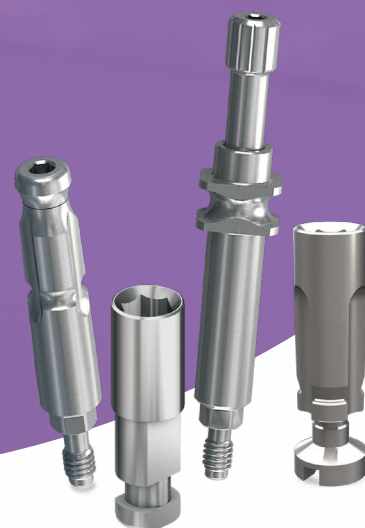

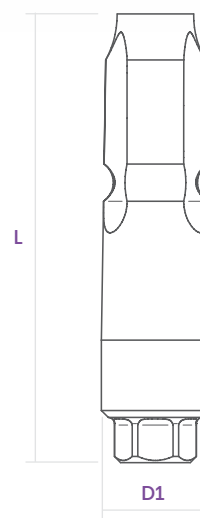

Our components for taking impressions for all restoration types can be successfully utilized for digital or conventional protocols either implant-level or abutment level procedures.

Our broad range of solutions and flexible designs enable easy and accurate restorative planning, whether you're dealing with a single tooth, multiple teeth, bridge or full mouth rehabilitation.





Transfers & Analogs (Implant level)

Open Tray		L	D1	Catalog No.
	RS Open Tray Slim Transfer - Short	13.7	5.5	RS3510
	RS Open Tray Slim Transfer - Long	17.7	5.5	RS3514
	RS Open Tray Transfer	13.7	6.3	RS4510
	RS Open Tray Transfer	17.7	6.3	RS4514

Close Tray		L	D1	Catalog No.
	RS Slim Closed Tray Transfer - Short	10.7	3.5	RS5109
	RS Slim Closed Tray Transfer- Long	14.7	3.5	RS5113
	RS Closed Tray Transfer	10.7	4.5	RS5209
	RS Closed Tray Transfer	14.7	4.5	RS5213

Digital impression		H	D1	Catalog No.
	RS Scan body	7	-	RS0088
		10	-	RS0089



Analog		L	D1	Catalog No.
	RS Internal Hex Implant Analog	12.6	3.7	RS5737
	RS Digital Model Analog	10	3.75	RS1000

For prosthetic drivers please use hex driver 1.27, page 44

Cement Retained Restoration

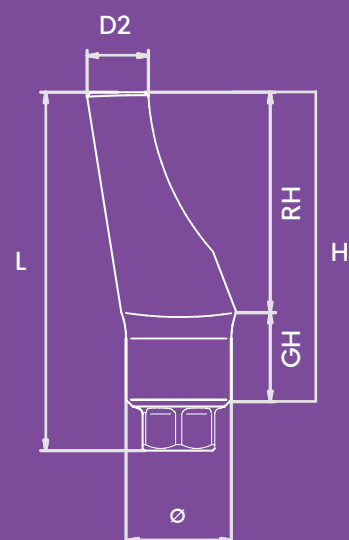
Recommended Torque 35(Ncm)



Abutments		L	Ø	D2	H	GH	RH	Catalog No.
	RS Esthetic Straight Abutment	9.2	4.5	3	7.5	1	6.5	RS0010
		10.2	4.5	3	8.5	2	6.5	RS0011
		11.2	4.5	3	9.5	3	6.5	RS0012
	RS Straight Titanium Abutment - No End Line	10.4	4.5	3.5	8.5	1	7.5	RS3800
	RS Straight Titanium Abutment	10.3	4.5	3	8.7	1	7.7	RS3801
	RS Straight Titanium Abutment	11.3	4.5	3	9.7	2	7.7	RS3802
	RS Straight Titanium Abutment	12.3	4.5	3	10.7	3	7.7	RS3803
	RS Straight Titanium Abutment	13.3	4.5	3	11.7	4	7.7	RS3804
	RS Straight Titanium Abutment	14.3	4.5	3	12.7	5	7.7	RS3805
	RS Straight Titanium Abutment Long	14.2	4.5	3.5	12.5	1.5	11	RS3811
	RS Wide Profile Titanium Abutment	10.5	4.5	4.5	8.9	1.9	7	RS3890

For prosthetic drivers please use hex driver 1.27, page 44

Abutments		L	Ø	D2	H	GH	RH	Catalog No.
	RS Slim Titanium Abutment	5.3	3.9	3.3	3.6	0.6	3	RS3903
	RS Slim Titanium Abutment	7.9	3.9	3.3	6.2	0.6	5.6	RS3906
	RS Slim Titanium Abutment	10.4	3.9	3.3	8.6	0.6	8	RS3908
	RS Titanium Abutment 5.0 mmD Wide	11.2	5.0	3.2	9.6	2.2	7.4	RS3950
	RS Angled Titanium Abutment 15°	10.5	4.7	2.6	8.8	1.6	7.2	RS4015
	RS Angled Titanium Abutment 15° Long	13.1	4.68	1.8	11.5	1.5	10	RS4016
	RS Slim Angled Abutment 15° - No End Line	10.0	3.8	2.2	8.4	1	7.4	RS4017
	RS Slim Angled Abutment 15° - No End Line	11.0	3.8	2.2	9.4	2	7.4	RS4018
	RS Slim Angled Abutment 15° - No End Line	12.0	3.8	2.2	10.4	3	7.4	RS4019
	RS Angled Titanium Abutment 25°	10.6	4.7	2.5	9	2	7	RS4025
	RS Angled Titanium Abutment 35°	11.5	4.9	3.3	10	2	8	RS4035
	RS Esthetic Angled Titanium Abutment 15°	10.0	4.6	2.3	8.3	1	7.3	RS4115
	RS Esthetic Angled Titanium Abutment 15°	11.0	4.6	2.3	9.3	2	7.3	RS4117
	RS Esthetic Angled Titanium Abutment 15°	12.0	4.6	2.3	10.3	3	7.3	RS4119
	RS One Piece Screw-In Abutment	15.3	4.5	3.2	10.8	1.5	9.3	RS3812

Temporary Restoration		L	Ø	D2	H	GH	RH	Catalog No.
	RS Engaging Straight Cylindrical Titanium Abutment	11.5	4.5	3.2	9.9	2	7.9	RS3411
	RS Non-Engaging Straight Cylindrical Titanium Abutment	11.5	4.5	3.2	9.9	2	7.9	RS3422

For prosthetic drivers please use hex driver 1.27, page 44

Iris™ Snap-on

Adin's Snap-on impression is an effective and easy option for both implant level and abutment level impression copying.

Plastic pickup cap placed over a precision machined abutment allows for accurate coping utilizing closed tray impression.

Adin's Snap-on range aims to allow flexibility by offering various options to match users preferred method of use through pre packed kits:

- IRIS™ Kit – abutment level impression and restoration set
- Snap-on impression kit – implant level impression

Iris™ Kit | Touareg S/OS™

Iris™ restoration kit includes:

- Abutment | Snap-on cap | Anti-rotation burnout sleeve (red)
- Free-rotation burnout sleeve (White)
- Patient comfort cap | Abutment level replica



	RH	GH	Catalog No.
IRIS™, RS Kit	4	1	IR4041
	4	2	IR4042
	4	3	IR4043
	4	4	IR4044
	6	1	IR4061
	6	2	IR4062
	6	3	IR4063
	6	4	IR4064
	8	1	IR4081
	8	2	IR4082
	8	3	IR4083
	8	4	IR4084

Snap-on Impression Kit | Touareg S/OS™

Snap-on impression kit includes:

- Abutment | Snap-on impression cap | Implant analog



	RH	GH	Catalog No.
IRIS™, RS Snap-on Impression Kit	4	1	IR4141
	4	2	IR4142
	4	3	IR4143
	4	4	IR4144
IRIS™, RS Snap-on Impression	6	2	IR4262
	6	4	IR4264

Snap-on Impression pack | Touareg S/OS™

Snap-on impression pack includes:

- Abutment | Snap-on impression cap



IRIS™ RS Abutment

RH	GH	Catalog No.
----	----	-------------

4	1	IR0441
---	---	--------

4	2	IR0442
---	---	--------

4	3	IR0443
---	---	--------

4	4	IR0444
---	---	--------

6	1	IR0461
---	---	--------

6	2	IR0462
---	---	--------

6	3	IR0463
---	---	--------

6	4	IR0464
---	---	--------

8	1	IR0481
---	---	--------

8	2	IR0482
---	---	--------

8	3	IR0483
---	---	--------

8	4	IR0484
---	---	--------

Implant Analog



RS5737

Iris™ Abutment replica



RH

4	IR0404
---	--------

6	IR0406
---	--------

8	IR0408
---	--------

Iris™ PEEK Comfort cap



RH

4	IR0181
---	--------

6	IR0180
---	--------

8	IR0089
---	--------

Burnout sleeves



IRIS™, Burnout anti rotation cap red

IR0182

IRIS™, Burnout anti rotation cap red (4 pack)

IR0185



IRIS™, Burnout cap white

IR0183

IRIS™, Burnout cap white (4 pack)

IR0186

Snap-on impression cap



IRIS™, Impression coping

IR0179

IRIS™, Snap-on Impression coping (4 pack)

IR0184

Screw - Retained Restoration Casting Abutments

Recommended Torque 35(Ncm)

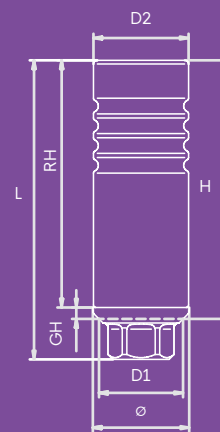

Casting Abutments		L	Ø	D1	D2	H	GH	RH	Catalog No.
	RS Engaging Gold/Plastic Abutment	12.1	3.9	3.4	-	10.5	0.5	10	RS3090
	RS Engaging Plastic Casting Standard Abutment	10.5	4.5	3.4	3.5	8.9	0.8	7.9	RS5010
	RS Engaging Cobalt Chrome/Plastic Abutment	12.1	3.9	3.4	3.9	10.5	0.5	10.0	RS3094
	RS Non-Engaging Cobalt Chrome/Plastic Abutment	12.1	3.9	3.4	3.9	10.5	0.5	10.0	RS3100
	RS Engaging Titanium/Plastic Abutment	13.0	4.9	3.4	-	11.4	1.4	10.0	RS3095
	RS Non-Engaging Titanium/Plastic Abutment	12.4	4.9	3.4	-	11.0	1.4	9.6	RS3097
	RS Engaging Plastic Cylinder Casting Abutment	13.0	3.9	3.4	3.2	11.4	0.6	10.8	RS5000
	RS Non-Engaging Plastic Cylinder Casting Abutment	13.0	3.9	3.4	3.2	11.4	0.6	10.8	RS5020
	RS Engaging Plastic Standard Abutment	10.5	4.5	3.4	3.5	8.9	2.0	6.9	RS5030
	RS Non-Engaging Plastic Standard Abutment	10.5	4.5	3.4	3.5	8.9	1.0	7.9	RS5050
	RS Engaging Plastic Cylinder Abutment	10.5	3.9	3.4	3.9	9.1	0.2	8.9	RS5040
Screws		L	Ø	D1	D2	H	GH	RH	Catalog No.
	RS Prosthetic Screw	9.5	2.1	-	2.1	-	-	-	RS3400
	RS Short Prosthetic Screw	8.2	2.1	-	2.1	-	-	-	RS3402
	RS Screw for Angled Titanium Abutment	8.2	2.4	-	2.4	-	-	-	RS3480
	Open Tray Screw Short	25	3.1	-	-	-	-	-	RS3428
	Open Tray Screw Long	29	3.1	-	-	-	-	-	RS3429
	Close Tray Transfer Screw Short	16.5	3.1	-	-	-	-	-	RS5126
	Close Tray Transfer Screw Long	20.5	3.1	-	-	-	-	-	RS5127

TMA™ - Multi Unit

Recommended Torque 35(Ncm)

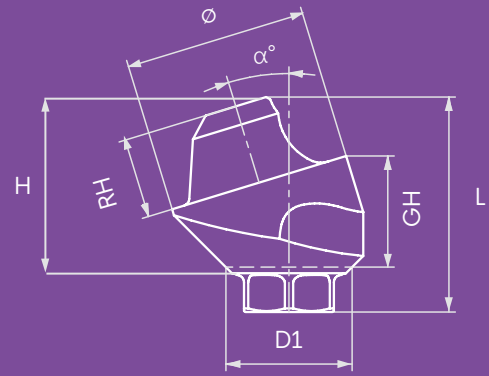



Our TMA™ (Trans Mucosal Abutment) system is indicated for multiple-unit, screw-retained restorations and may be used in combination with an implant level framework design.



The TMA™ system is used to elevate the restorative seating platform when restoration at implant level is not indicated or practical due to the depth or angle of the implant.

The TMA™ System is designed to allow better prosthetics access when using implants with divergent angles accommodate full and partial edentulous arches, especially when using angled implants and all-on-x technique for full arch restoration.

The TMA™ abutment system is available in straight or angled (17°, 30°, 45°, 52°, 60°), engaging the Internal Hex for indexing, with a selection of collar heights. Abutments are delivered with handles for easy insertion and to assist with seating.

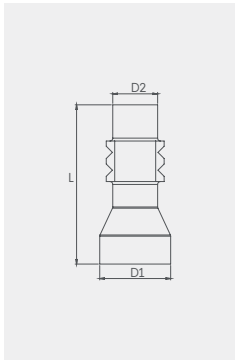
TMA		L	Ø	D1	H	GH	RH	Catalog No.
	RS Straight Trans Mucosal Abutment	3.7	4.9	3.4	3.1	1	2.1	RS3731
	RS Straight Trans Mucosal Abutment	4.7	4.9	3.4	4.1	2	2.1	RS3732
	RS Straight Trans Mucosal Abutment	5.7	4.9	3.4	5.1	3	2.1	RS3733
	RS Straight Trans Mucosal Abutment	6.7	4.9	3.4	6.1	4	2.1	RS3729
	RS Straight Trans Mucosal Abutment	7.7	4.9	3.4	7.1	5	2.1	RS3730
	RS Angled Trans Mucosal Abutment 17°	5.17	4.9	3.4	-	2	2.1	RS3734
	RS Angled Trans Mucosal Abutment 17°	6.05	4.9	3.4	-	3	2.1	RS3737
	RS Angled Trans Mucosal Abutment 30°	5.7	4.9	3.4	-	3	2.1	RS3735
	RS Angled Trans Mucosal Abutment 30°	6.5	4.9	3.4	-	4	2.1	RS3738
	RS Angled Trans Mucosal Abutment 45°	5.94	4.9	3.4	-	4	2.1	RS3736
	RS Angled Trans Mucosal Abutment 52°	5.0	4.9	3.4	-	5	2.1	RS3739
	RS Angled Trans Mucosal Abutment 60°	7.5	4.9	3.4	-	5	2.1	RS3740



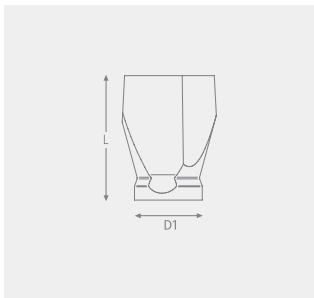

Transfers		L	D1	D2	Catalog No.
	TMA Impression Coping Open Tray	11.0	4.9	3.1	RS5006
	TMA Closed Tray Transfer	8.0	4.9	4.1	RS5011

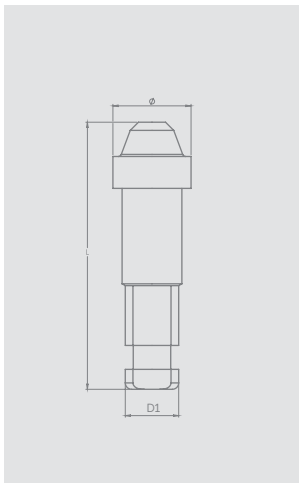

Scan Body		L	D1	Catalog No.
	TMA Scan Body	6.0	4.9	TM0006
		9.0	4.9	TM0009



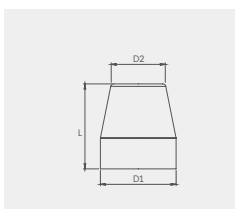

TMA Replica		L	D1	Catalog No.
	TMA Abutment Replica	16.8	4.9	RS5004

TMA Digital Model Replica		L	D1	D2	Catalog No.
	TMA Digital Model Replica Recommended torque 15(Ncm)	12.0	4.9	3.35	RS1001



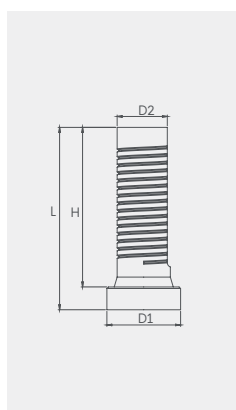



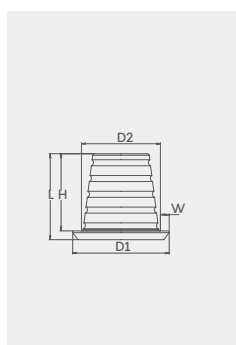

Healing Cap		L	D1	D2	Catalog No.
	TMA Healing Cap	5.5	4.9	3.5	RS5005



TMA Prosthetic		L	D1	D2	H	Catalog No.
	TMA Titanium Temporary	12.0	4.9	3.5	10.5	RS4900
	TMA Plastic Casting Sleeve w/Prosthetic Screw	12.0	4.9	3.3	10.5	RS5001



TMA Prosthetic		L	D1	D2	H	W	Catalog No.
	TMA Cementing Cone	4.9	5.5	2.9	1.5	0.5	TM0010
	TMA Cementing Cone, low profile	4.9	5.5	4.5	4.4	0.5	TM0011

Screws		L	Ø	Catalog No.
	RS Retaining Screw For Angled TMA	6.1	2.4	RS3403
	TMA Prosthetic Screw 15(Ncm)	4.1	2.1	RS3404
	RS Retaining Screw for TMA 1mm	7.8	3.1	RS3406
	RS Retaining Screw for TMA 2mm	8.8	3.1	RS3407
	RS Retaining Screw for TMA 3mm	9.8	3.1	RS3408
	RS Retaining Screw for TMA 4mm	10.8	3.1	RS3409
	RS Retaining Screw for TMA 5mm	11.8	3.1	RS3412
	TMA Screw for Open Tray Transfer	14	2.1	RS5008
	TMA Screw for Closed Tray Transfer	6.8	2.5	RS5009

TMA/Flat connection drivers



TMA/FC Hex
Torque Driver - Long

RS6196

*For straight TMA/Flat connection



TMA/FC Hex Torque
Driver - Short

RS6197

*For straight TMA/Flat connection



Star Torque
Driver-Long

RP0005

*For Angled TMA/TMA prosthetic screw



Star Torque
Driver-Short

RP0065

*For Angled TMA/TMA prosthetic screw



TMA/FC Female Hand
Hex Driver-Long

RS6191

*For straight TMA/Flat connection



TMA/FC Female Hand
Hex Driver-Short

RS6193

*For straight TMA/Flat connection



Star Hand
Driver-Long

RP0004

*For Angled TMA/TMA prosthetic screw



Star Hand
Driver-Short

RP0064

*For Angled TMA/TMA prosthetic screw



TMA/FC Hex Handpiece
Adapter-Long

RS6195A

*For straight TMA/Flat connection



TMA/FC Hex Handpiece
Adapter-Short

RS6194

*For straight TMA/Flat connection

Single TMA™

Recommended Torque 35(Ncm)

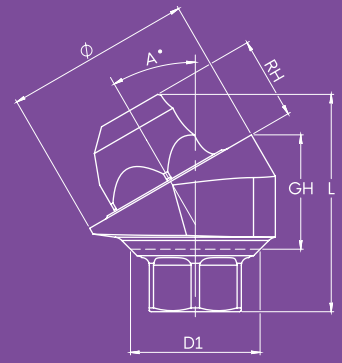

Adding to Adin's verity of the screw-retained restoration range, in comes the single TMA.

Utilizing all the benefits of the TMA abutments while allowing the accuracy and flexibility for single tooth restoration.

Adin's STMA offer the possibility to combine the benefits of trans-gingival approach and screw-retained single tooth restoration yielding greater flexibility in both esthetics, safety and restoration maintenance.



Adin's Single TMA is based on the TMA abutment, while the added hex index offers both the required accurate positioning and retention to support a single tooth crown.

Open and closed tray transfers as well as scan bodies for digital impression are available to match every preferred impression method as well as replicas for straight forward and simple work process.

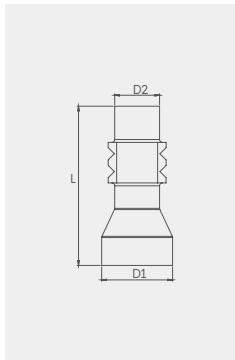

STMA Abutments		L	D1	Ø	GH	RH	Catalog No.
	RS Straight Single TMA Abutment 1mm	3.7	3.4	4.9	1.0	2.1	RS3731S
	RS Straight Single TMA Abutment 2mm	4.7	3.4	4.9	2.0	2.1	RS3732S
	RS Straight Single TMA Abutment 3mm	5.7	3.4	4.9	3.0	2.1	RS3733S
	RS Straight Single TMA Abutment 4mm	6.7	3.4	4.9	4.0	2.1	RS3729S
	RS Straight Single TMA Abutment 5mm	7.7	3.4	4.9	5.0	2.1	RS3730S

Angled STMA Abutments		L	D1	Ø	GH	RH	Catalog No.
	RS Angled Single TMA Abutment 17° 2mm	5.2	3.4	4.9	2.0	2.15	RS3734S
	RS Angled Single TMA Abutment 30° 3mm	5.7	3.4	4.9	3.0	2.15	RS3735S
	RS Angled Single TMA Abutment 17° 3mm	6.2	3.4	4.9	3.0	2.15	RS3737S
	RS Angled Single TMA Abutment 30° 4mm	6.5	3.4	4.9	4.0	2.15	RS3738S



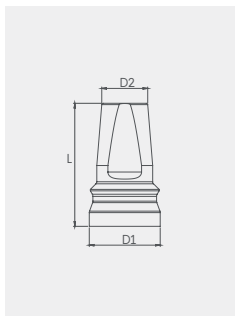

Transfers		L	D1	D2	Catalog No.
	Single TMA Open Tray Transfer	11.0	4.9	3.1	RS5006S
	Single TMA Closed Tray Transfer	8.0	4.9	4.1	RS5011S



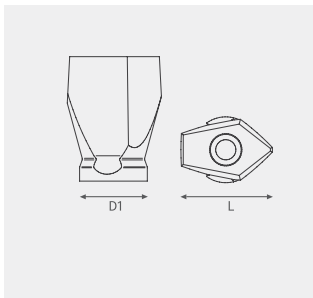

Snap-On		L	D1	D2	Catalog No.
	IRIS™, Impression coping				IR0179
	Single TMA Snap-On Transfer	8.0	4.9	3.2	RS5012S

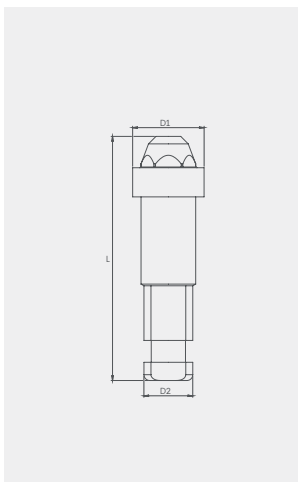

Scan Body		L	D1	Catalog No.
	Single TMA Scan Body	6.0	4.9	TM0006S
		9.0	4.9	TM0009S



STMA Replica		L	D1	Catalog No.
	STMA Abutment Replica	16.75	4.9	RS5004S

STMA Digital Model Replica		L	D1	D2	Catalog No.
	Single TMA Digital Model Abutment Replica	12.0	4.9	3.8	RS1001S

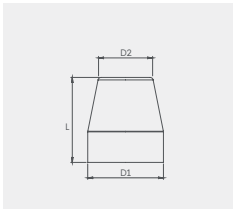

Healing Cap		L	D1	D2	Catalog No.
	Single TMA Healing Cap	5.5	4.9	3.5	RS5005S

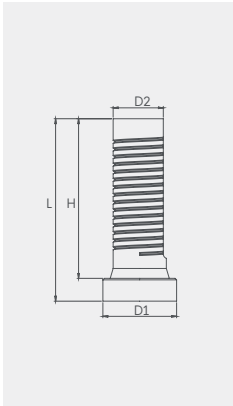

STMA Prosthetic		L	D1	D2	H	Catalog No.
	Single TMA Titanium Temporary	12.0	4.9	3.5	10.5	RS4900S
	Single TMA Plastic Casting Sleeve w/ Prosthetic Screw	12.0	4.9	3.5	10.35	RS5001S

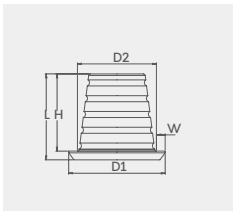

STMA Prosthetic		L	D1	D2	H	W	Catalog No.
	Single TMA Cementing Cone, low profile	4.9	5.5	4.5	4.4	0.5	TM0011S



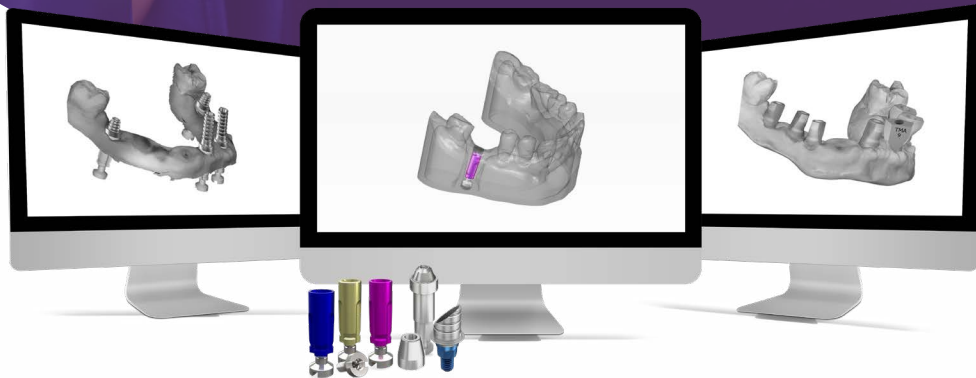

CAD CAM



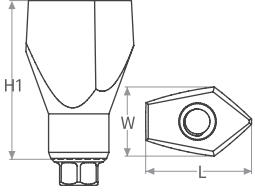

Adin's CAD - CAM components and digital libraries enable dental clinicians and technicians to design and manufacture state-of-the-art restorations supported by Adin's implants, using current and up-to-date digital restoration processes.

The variety of components ensure endless restorative options for treatment of single, multiple, partially, or full edentulous cases.

Scan bodies | For Intra-oral and Desktop Scanner

	RS Scan Body 7mm	RS Scan Body 10mm
		
	Catalog No. RS0088	RS0089
	Retaining Screw Included RS3400	RS3425
	Material TI 6Al 4V ELI	TI 6Al 4V ELI
Dimensions	H1: 7 mm W: 4.3 mm L: 6.7 mm	H1: 10 mm W: 4.4 mm L: 6.8 mm

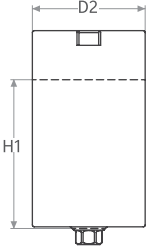
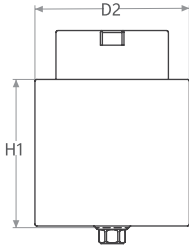
Ti Blanks | For Medentika PreFace® Holders

	RS Ti Pre Milled MDTK Abutment Blank Ø 11.5mm		RS Ti Pre Milled MDTK Abutment Blank Ø 15.8mm
			
	Catalog No. RS1411		RS1415
	Retaining Screw Included RS3402		Retaining Screw Include RS3402
	Material TI 6Al 4V ELI		TI 6Al 4V ELI
Dimensions	H1: 15.2 mm D2: Ø11.5 mm	Dimensions	H1: 15.2 mm D2: Ø15.8 mm
Intended Use	customized abutment for single unit	Intended Use	customized abutment for single unit

Ti Bases

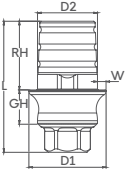
Engaged							
		RH	GH	D1	D2	L	W
TB04411	Ti Base RS Abutment, RH 4mm GH 1mm Engaged	4	1	4.5	3.5	6.65	0.5
TB04421	Ti Base RS Abutment, RH 4mm GH 2mm Engaged	4	2	4.5	3.5	7.65	0.5
TB04431	Ti Base RS Abutment, RH 4mm GH 3mm Engaged	4	3	4.5	3.5	8.65	0.5
TB04441	Ti Base RS Abutment, RH 4mm GH 4mm Engaged	4	4	4.5	3.5	9.65	0.5
TB04611	Ti Base RS Abutment, RH 6mm GH 1mm Engaged	6	1	4.5	3.5	8.65	0.5

		RH	GH	D1	D2	L	W
TB04621	Ti Base RS Abutment, RH 6mm GH 2mm Engaged	6	2	4.5	3.5	9.65	0.5
TB04631	Ti Base RS Abutment, RH 6mm GH 3mm Engaged	6	3	4.5	3.5	10.65	0.5
TB04641	Ti Base RS Abutment, RH 6mm GH 4mm Engaged	6	4	4.5	3.5	11.65	0.5
TB04811	Ti Base RS Abutment, RH 8mm GH 1mm Engaged	8	1	4.5	3.5	10.65	0.5
TB04821	Ti Base RS Abutment, RH 8mm GH 1mm Engaged	8	2	4.5	3.5	11.65	0.5
TB04831	Ti Base RS Abutment, RH 8mm GH 3mm Engaged	8	3	4.5	3.5	12.65	0.5
TB04841	Ti Base RS Abutment, RH 8mm GH 4mm Engaged	8	4	4.5	3.5	13.65	0.5

Engaged Wide

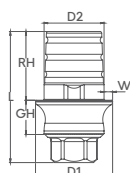

		RH	GH	D1	D2	L	W
TB04411W	Ti Base RS Abutment, RH 4mm GH 1mm Engaged Wide	4	1	5.5	3.5	6.65	1
TB04421W	Ti Base RS Abutment, RH 4mm GH 2mm Engaged Wide	4	2	5.5	3.5	7.65	1
TB04431W	Ti Base RS Abutment, RH 4mm GH 3mm Engaged Wide	4	3	5.5	3.5	8.65	1
TB04441W	Ti Base RS Abutment, RH 4mm GH 4mm Engaged Wide	4	4	5.5	3.5	9.65	1
TB04611W	Ti Base RS Abutment, RH 6mm GH 1mm Engaged Wide	6	1	5.5	3.5	8.65	1
TB04621W	Ti Base RS Abutment, RH 6mm GH 2mm Engaged Wide	6	2	5.5	3.5	9.65	1
TB04631W	Ti Base RS Abutment, RH 6mm GH 3mm Engaged Wide	6	3	5.5	3.5	10.65	1
TB04641W	Ti Base RS Abutment, RH 6mm GH 4mm Engaged Wide	6	4	5.5	3.5	11.65	1
TB04811W	Ti Base RS Abutment, RH 8mm GH 1mm Engaged Wide	8	1	5.5	3.5	10.65	1
TB04821W	Ti Base RS Abutment, RH 8mm GH 2mm Engaged Wide	8	2	5.5	3.5	11.65	1
TB04831W	Ti Base RS Abutment, RH 8mm GH 3mm Engaged Wide	8	3	5.5	3.5	12.65	1
TB04841W	Ti Base RS Abutment, RH 8mm GH 4mm Engaged Wide	8	4	5.5	3.5	13.65	1

Non Engaged

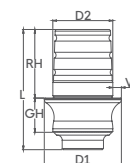

		RH	GH	D1	D2	L	W
TB04412	Ti Base RS Abutment, RH 4mm GH 1mm Non Engaged	4	1	4.5	3.5	6	0.5
TB04422	Ti Base RS Abutment, RH 4mm GH 2mm Non Engaged	4	2	4.5	3.5	7	0.5
TB04432	Ti Base RS Abutment, RH 4mm GH 3mm Non Engaged	4	3	4.5	3.5	8	0.5
TB04442	Ti Base RS Abutment, RH 4mm GH 4mm Non Engaged	4	4	4.5	3.5	9	0.5
TB04612	Ti Base RS Abutment, RH 6mm GH 1mm Non Engaged	6	1	4.5	3.5	8	0.5
TB04622	Ti Base RS Abutment, RH 6mm GH 2mm Non Engaged	6	2	4.5	3.5	9	0.5
TB04632	Ti Base RS Abutment, RH 6mm GH 3mm Non Engaged	6	3	4.5	3.5	10	0.5
TB04642	Ti Base RS Abutment, RH 6mm GH 4mm Non Engaged	6	4	4.5	3.5	11	0.5
TB04812	Ti Base RS Abutment, RH 8mm GH 1mm Non Engaged	8	1	4.5	3.5	10	0.5
TB04822	Ti Base RS Abutment, RH 8mm GH 2mm Non Engaged	8	2	4.5	3.5	11	0.5

		RH	GH	D2	D1	L	W
TB04832	Ti Base RS Abutment, RH 8mm GH 3mm Non Engaged	8	3	4.5	3.5	12	0.5
TB04842	Ti Base RS Abutment, RH 8mm GH 4mm Non Engaged	8	4	4.5	3.5	13	0.5

Non Engaged Wide

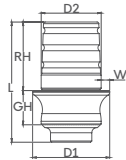

		RH	GH	D1	D2	L	W
TB04412W	Ti Base RS Abutment, RH 4mm GH 1mm Non Engaged Wide	4	1	5.5	3.5	6	1
TB04422W	Ti Base RS Abutment, RH 4mm GH 2mm Non Engaged Wide	4	2	5.5	3.5	7	1
TB04432W	Ti Base RS Abutment, RH 4mm GH 3mm Non Engaged Wide	4	3	5.5	3.5	8	1
TB04442W	Ti Base RS Abutment, RH 4mm GH 4mm Non Engaged Wide	4	4	5.5	3.5	9	1
TB04612W	Ti Base RS Abutment, RH 6mm GH 1mm Non Engaged Wide	6	1	5.5	3.5	8	1
TB04622W	Ti Base RS Abutment, RH 6mm GH 2mm Non Engaged Wide	6	2	5.5	3.5	9	1
TB04632W	Ti Base RS Abutment, RH 6mm GH 3mm Non Engaged Wide	6	3	5.5	3.5	10	1
TB04642W	Ti Base RS Abutment, RH 6mm GH 4mm Non Engaged Wide	6	4	5.5	3.5	11	1
TB04812W	Ti Base RS Abutment, RH 8mm GH 1mm Non Engaged Wide	8	1	5.5	3.5	10	1
TB04822W	Ti Base RS Abutment, RH 8mm GH 2mm Non Engaged Wide	8	2	5.5	3.5	11	1
TB04832W	Ti Base RS Abutment, RH 8mm GH 3mm Non Engaged Wide	8	3	5.5	3.5	12	1
TB04842W	Ti Base RS Abutment, RH 8mm GH 4mm Non Engaged Wide	8	4	5.5	3.5	13	1

Angular Engaged

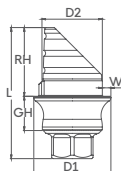

		RH	GH	D1	D2	L	W
TB04413	Ti Base RS Abutment, RH 4mm GH 1mm Angular Engaged	4	1	4.5	3.5	6.65	0.5
TB04423	Ti Base RS Abutment, RH 4mm GH 2mm Angular Engaged	4	2	4.5	3.5	7.65	0.5
TB04433	Ti Base RS Abutment, RH 4mm GH 3mm Angular Engaged	4	3	4.5	3.5	8.65	0.5
TB04443	Ti Base RS Abutment, RH 4mm GH 4mm Angular Engaged	4	4	4.5	3.5	9.65	0.5
TB04613	Ti Base RS Abutment, RH 6mm GH 1mm Angular Engaged	6	1	4.5	3.5	8.65	0.5
TB04623	Ti Base RS Abutment, RH 6mm GH 2mm Angular Engaged	6	2	4.5	3.5	9.65	0.5
TB04633	Ti Base RS Abutment, RH 6mm GH 3mm Angular Engaged	6	3	4.5	3.5	10.65	0.5
TB04643	Ti Base RS Abutment, RH 6mm GH 4mm Angular Engaged	6	4	4.5	3.5	11.65	0.5
TB04813	Ti Base RS Abutment, RH 8mm GH 1mm Angular Engaged	8	1	4.5	3.5	10.65	0.5
TB04823	Ti Base RS Abutment, RH 8mm GH 2mm Angular Engaged	8	2	4.5	3.5	11.65	0.5
TB04833	Ti Base RS Abutment, RH 8mm GH 3mm Angular Engaged	8	3	4.5	3.5	12.65	0.5
TB04843	Ti Base RS Abutment, RH 8mm GH 4mm Angular Engaged	8	4	4.5	3.5	13.65	0.5

Angular Engaged Wide								
		RH	GH	D1	D2	L	A	W
TB04413W	Ti Base RS Abutment, RH 4mm GH 1mm Angular Engaged Wide	4	1	5.5	3.5	6.65	45	1
TB04423W	Ti Base RS Abutment, RH 4mm GH 2mm Angular Engaged Wide	4	2	5.5	3.5	7.65	45	1
TB04433W	Ti Base RS Abutment, RH 4mm GH 3mm Angular Engaged Wide	4	3	5.5	3.5	8.65	45	1
TB04443W	Ti Base RS Abutment, RH 4mm GH 4mm Angular Engaged Wide	4	4	5.5	3.5	9.65	45	1
TB04613W	Ti Base RS Abutment, RH 6mm GH 1mm Angular Engaged Wide	6	1	5.5	3.5	8.65	35	1
TB04623W	Ti Base RS Abutment, RH 6mm GH 2mm Angular Engaged Wide	6	2	5.5	3.5	9.65	35	1
TB04633W	Ti Base RS Abutment, RH 6mm GH 3mm Angular Engaged Wide	6	3	5.5	3.5	10.65	35	1
TB04643W	Ti Base RS Abutment, RH 6mm GH 4mm Angular Engaged Wide	6	4	5.5	3.5	11.65	35	1
TB04813W	Ti Base RS Abutment, RH 8mm GH 1mm Angular Engaged Wide	8	1	5.5	3.5	10.65	25	1
TB04823W	Ti Base RS Abutment, RH 8mm GH 2mm Angular Engaged Wide	8	2	5.5	3.5	11.65	25	1
TB04833W	Ti Base RS Abutment, RH 8mm GH 3mm Angular Engaged Wide	8	3	5.5	3.5	12.65	25	1
TB04843W	Ti Base RS Abutment, RH 8mm GH 4mm Angular Engaged Wide	8	4	5.5	3.5	13.65	25	1

C-Type Ti Bases | For further product information and use please refer to IFU028

Engaged								
		RH	GH	D1	D2	L	W	Post
TB04414	C-Type Ti Base RS Abutment, GH 1mm Engaged	4.7	1	4.3	3.36	7.35	0.5	Large
TB04424	C-Type Ti Base RS Abutment, GH 2mm Engaged	4.7	2	4.3	3.36	8.35	0.5	Large
TB04434	C-Type Ti Base RS Abutment, GH 3mm Engaged	4.7	3	4.3	3.36	9.35	0.5	Large
TB04444	C-Type Ti Base RS Abutment, GH 4mm Engaged	4.7	4	4.3	3.36	10.35	0.5	Large

Engaged Wide								
		RH	GH	D1	D2	L	W	Post
TB04414W	C-Type Ti Base RS Abutment, GH 1mm Engaged Wide	4.7	1	6	3.36	7.35	1.3	Large
TB04424W	C-Type Ti Base RS Abutment, GH 2mm Engaged Wide	4.7	2	6	3.36	8.35	1.3	Large
TB04434W	C-Type Ti Base RS Abutment, GH 3mm Engaged Wide	4.7	3	6	3.36	9.35	1.3	Large
TB04444W	C-Type Ti Base RS Abutment, GH 4mm Engaged Wide	4.7	4	6	3.36	10.35	1.3	Large

Non Engaged

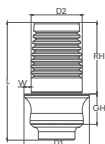

RH GH D1 D2 L W Post

TB04415	C-Type Ti Base RS Abutment, GH 1mm Non Engaged	4.7	1	4.3	3.36	6.7	0.5	Large
TB04425	C-Type Ti Base RS Abutment, GH 2mm Non Engaged	4.7	2	4.3	3.36	7.7	0.5	Large
TB04435	C-Type Ti Base RS Abutment, GH 3mm Non Engaged	4.7	3	4.3	3.36	8.7	0.5	Large
TB04445	C-Type Ti Base RS Abutment, GH 4mm Non Engaged	4.7	4	4.3	3.36	9.7	0.5	Large

Non Engaged Wide

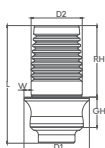

RH GH D1 D2 L W Post

TB04415W	C-Type Ti Base RS Abutment, GH 1mm Non Engaged Wide	4.7	1	6	3.36	6.7	1.3	Large
TB04425W	C-Type Ti Base RS Abutment, GH 2mm Non Engaged Wide	4.7	2	6	3.36	7.7	1.3	Large
TB04435W	C-Type Ti Base RS Abutment, GH 3mm Non Engaged Wide	4.7	3	6	3.36	8.7	1.3	Large
TB04445W	C-Type Ti Base RS Abutment, GH 4mm Non Engaged Wide	4.7	4	6	3.36	9.7	1.3	Large

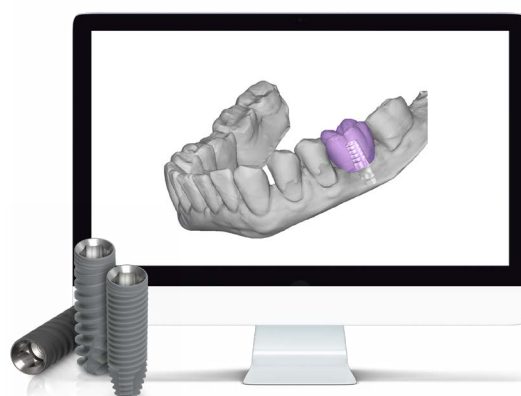

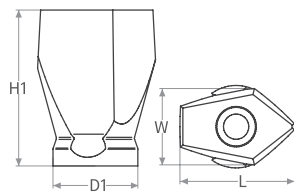

	TMA Scan Body 6mm	TMA Scan Body 9mm
Catalog No.	TM0006	TM0009
Retaining Screw Included	TM0001	TM0001
Material	TI 6Al 4V ELI	TI 6Al 4V ELI
Dimensions	H1: 6 mm D1: Ø4.9 mm W: 4.3 mm L: 6.7 mm	H1: 9 mm D1: Ø4.9 mm W: 4.5 mm L: 6.8 mm

Cementing Cone & Temporary Cylinder

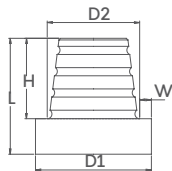

	TMA Cementing Cone
Catalog No.	TM0010
Retaining Screw Included	TM0001
Material	TI 6Al 4V ELI
Dimensions	L: 4.9 mm H: 3.4 mm D1: Ø4.9 mm D2: Ø3.8 mm W: 0.5 mm

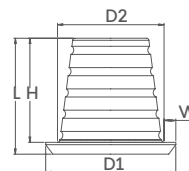



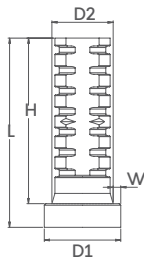

	TMA Cementing Cone, low profile
Catalog No.	TM0011
Retaining Screw Included	TM0001
Material	TI 6Al 4V ELI
Dimensions	L: 4.9 mm H: 4.4 mm D1: Ø5.5mm D2: Ø4.5mm W: 0.5 mm



	Titanium Temporary Cylinder
Catalog No.	RS4900
Retaining Screw Included	RS3404
Material	TI 6Al 4V ELI
Dimensions	L: 12 mm H: 10.5 mm D1: Ø4.9 mm D2: Ø3.6 mm W: 0.5 mm

RS Screws	for Scan Body 7mm	for Scan Body 10mm	for Ti Bases & Ti Blanks
			
Catalog No.	RS3400	RS3425	RS3402
Intended use	Prosthetic Screw	Screw for Closed Tray Transfer	Short Prosthetic Screw

TMA - Multi Unit Screws	TMA Scan Body Screw	TMA Prosthetic Screw
		
Catalog No.	TM0001	RS3404
Intended use	For TMA-MU	For TMA-MU
	Scan Body & Cementing Cone	Temporary cylinder & TMA direct option





Digital Analogs	RS Digital Analog	TMA Digital Replica	Retaining Screw
			
Catalog No.	RS1000	RS1001	RS1002

Tool driver	1.27 Hex Hand Driver Short	1.27 Hex Hand Driver Medium
		
Catalog No.	RS6095	RS6094

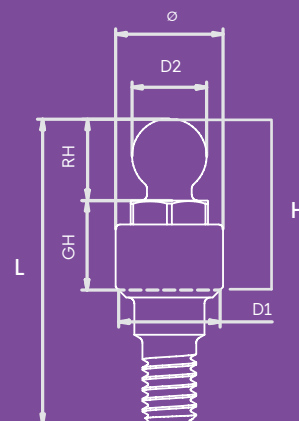
Overdenture Restoration

Recommended Torque 35(Ncm)



		L	Ø	D1	D2	H	GH	RH	Catalog No.
	Plastic Ball Cap White (Nylon)	2.6	4.1	-	3.6	-	-	-	RS2660
	Plastic Ball Cap Pink Soft (Nylon)	2.6	4.1	-	3.6	-	-	-	RS2662
	Titanium Ball Cap	2.9	4.7	-	4.7	-	-	-	RS2670
	Stainless Steel Ball Cap	2.9	4.7	-	4.7	-	-	-	RS2675SS
	RS Ball Attachment	7.45	4	3.4	2.5	2.95	0.5	2.45	RS2650
		7.95	4	3.4	2.5	3.45	1	2.45	RS2651
		8.95	4	3.4	2.5	4.45	2	2.45	RS2652
		9.95	4	3.4	2.5	5.45	3	2.45	RS2653
		-	4	3.4	2.5	6.45	4	2.45	RS2654
		11.95	4	3.4	2.5	7.45	5	2.45	RS2655
	RS Ball Attachment	8.2	3.6	3.4	2.5	3.7	1	2.7	RS2861
		9.2	3.6	3.4	2.5	4.7	2	2.7	RS2862
		10.2	3.6	3.4	2.5	5.7	3	2.7	RS2863
		11.2	3.6	3.4	2.5	6.7	4	2.7	RS2864
		12.2	3.6	3.4	2.5	7.7	5	2.7	RS2865
		13.2	3.6	3.4	2.5	8.7	6	2.7	RS2866
	Ball Attachment Replica	16.6	4.0	-	-	-	0.8	2.7	RS5740

Ball Attachment Driver



Torque Driver for
Ball Attachment

RS6090

Grip™ – overdenture attachment
as an addition to our wide variety of prosthetic solutions.

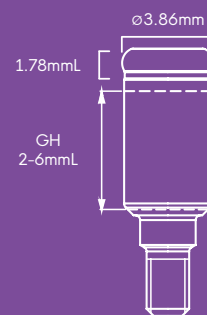

plant supported overdentures are among the most practical prosthetic solutions for patients who cannot utilize fixed restorations, or as an interim solution for patients who are waiting for the osseointegration process of their newly placed implants.

The Grip™ attachment system is a versatile solution, designed to ensure maximum denture retention and stability both for maxillary and mandibular dentures. The variety of retentive caps allow dentists to choose the required retention level needed for each individual case and can easily be replaced, when needed.

The Grip™ attachment system is available for Internal Hex in a range of gingival heights, to enable a reliable, long lasting and cost-effective solution for your patients.

Grip™ components



Metal housing



Grip™ retention



Grip™ extended range retention



Grip™ Abutments



Grip™ for TMA

TM0100

RS3037	Grip RS Abutment 1mm
RS3032	Grip RS Abutment 2mm
RS3033	Grip RS Abutment 3mm
RS3034	Grip RS Abutment 4mm
RS3035	Grip RS Abutment 5mm
RS3036	Grip RS Abutment 6mm



Grip™ for Bar, M2 thread

RS0101

Grip™ components



Impression coping RS6414



Lab grip retention RS6416



Replica RS2508



Block out spacer RS6424

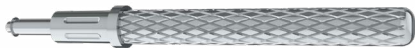

Grip™ core tool RS6200

Designed for inserting and removing the Grip™ retention males from the metal housing

Grip™ abutment tool drivers || For tighten the Grip™ abutment to the implant



1.27 Hex hand driver-medium RS6094



1.27 Hex torque driver-long RS6082



1.27 Hex driver for handpiece - long RS9035



1.27 Hex hand driver-short RS6095



1.27 Hex torque driver-short RS6080







1.27 Hex driver for handpiece - short RS9030

Sales pack

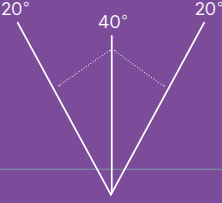
	Metal housing 4 pack	RS6413
---	-------------------------	--------

			extra light	Grip Retention 4 pack	RS6417
			light		RS6418
			regular		RS6419

			zero	Grip Extended Range Retention 4 pack	RS6420
			extra light		RS6421
			light		RS6422
			regular		RS6423

	Grip Impression coping 4 pack	RS6414
	Grip Processing 4 pack	RS6415
	Grip Processing 20 pack	RS6416

	Grip Replica 4 pack	RS2508
	Grip Block out spacer 4 pack	RS6424

Grip processing set		housing		RS6426
		processing		
		extra light		
		light		
		regular		
		block out spacer		

Grip Extended Range processing set		housing		RS6427
		processing		
		zero		
		extra light		
		light		
		regular		
		block out spacer		

Grip processing set		housing		RS6428
		processing		
		extra light		
		light		
		block out spacer		



Surgical Kits



Successful surgical procedures start with having the right instruments and tools to ensure your desired treatment outcomes are met.

That's why our range has everything you need, including drills, keys, ratchets and insertion tools.

Not only do they make procedures safer and simpler, they result in an enhanced patient experience as well.

Our Surgical Kits streamline and simplify your implant procedures.

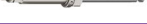

Surgical Kit contents:			Premium RS6301	Advanced RS6322	Starter RS6333
Drills:					
	RS8032	Tip Drill	✓		
	TD2218	Tri-Step Drill - Long	✓		
	DL1820	Pilot Drill 2mmD x 8-18mmL	✓	✓	✓
	DL1828	Twist Step Drill 2.3/2.8mmD x 8-18mmL	✓	✓	✓
	DL1832	Twist Step Drill 2.8/3.2mmD x 8-18mmL	✓	✓	✓
	DL1836	Twist Step Drill 3.2/3.6mmD x 8-18mmL	✓	✓	✓
	DL1842	Twist Step Drill 3.8/4.2mmD x 8-18mmL	✓	✓	✓
	DL1846	Twist Step Drill 4.2/4.6mmD x 8-18mmL	✓	✓	✓
	DL1852	Twist Step Drill 4.8/5.2mmD x 8-18mmL	✓		
* 	DL1856	Twist Step Drill 5.2/5.6mmD x 8-18mmL	*		
	TD1511	Tri-Step Drill - Short	✓		
	DL1320	Pilot Drill 2mmD x 6-13mmL	✓		
	DL1328	Twist Step Drill 2.3/2.8mmDx6-13mmL	✓		
	DL1332	Twist Step Drill 2.8/3.2mmDx6-13mmL	✓		
	DL1336	Twist Step Drill 3.2/3.6mmDx6-13mmL	✓		
	DL1342	Twist Step Drill 3.8/4.2mmDx6-13mmL	✓		
	DL1346	Twist Step Drill 4.2/4.6mmDx6-13mmL	✓		
	DL1352	Twist Step Drill 4.8/5.2mmDx6-13mmL	✓		
	DL1356	Twist Step Drill 5.2/5.6mmDx6-13mmL	✓		
Surgical tools:					
	RS6111	Surgical Torque Ratchet 35-100 Ncm	✓	✓	
	RA0050	Wrench Ratchet Surgical Instruments Handle	✓	✓	✓
	RS6180	Depth Probe	✓	✓	
	RS6100	Wrench Ratchet			✓
Parallel pins:					
	RS6150	Parallel Pin Short (qty. 4)	✓	✓	
	RS6155	Parallel Pin Long (qty. 2)	✓	✓	
Insertion tools:					
	RS9021	RS Hex Handpiece Adapter - Short	✓	✓	✓
	RS9026	RS Hex Handpiece Adapter - Medium	✓	✓	✓
	RS9029	RS Hex Handpiece Adapter - Long	✓	✓	✓
Drivers:					
	RS6095	1.27 Hex Hand Driver - Short	✓	✓	✓
	RS6094	1.27 Hex Hand Driver - Medium	✓	✓	✓
Drill extension:					
	RS9027	Drill Extension	✓	✓	

*Products may be ordered separately as an addition to the kit

Premium Kit RS6301



Drills	Catalog No.
Tip Drill	RS8032
Tri-Step Drill - Long	TD2218
Pilot Drill 2mmD x 8-18mmL	DL1820
Twist Step Drill 2.3/2.8mmD x 8-18mmL	DL1828
Twist Step Drill 2.8/3.2mmD x 8-18mmL	DL1832
Twist Step Drill 3.2/3.6mmD x 8-18mmL	DL1836
Twist Step Drill 3.8/4.2mmD x 8-18mmL	DL1842
Twist Step Drill 4.2/4.6mmD x 8-18mmL	DL1846
Twist Step Drill 4.8/5.2mmD x 8-18mmL	DL1852
* Twist Step Drill 5.2/5.6mmD x 8-18mmL	DL1856
Tri-Step Drill - Short	TD1511
Pilot Drill 2mmD x 6-13mmL	DL1320
Twist Step Drill 2.3/2.8mmDx6-13mmL	DL1328
Twist Step Drill 2.8/3.2mmDx6-13mmL	DL1332
Twist Step Drill 3.2/3.6mmDx6-13mmL	DL1336
Twist Step Drill 3.8/4.2mmDx6-13mmL	DL1342
Twist Step Drill 4.2/4.6mmDx6-13mmL	DL1346
Twist Step Drill 4.8/5.2mmDx6-13mmL	DL1352
Twist Step Drill 5.2/5.6mmDx6-13mmL	DL1356

Surgical Tools	Catalog No.
Surgical Torque Ratchet 35-100 Ncm	RS6111
Wrench Ratchet Surgical Instruments Handle	RA0050
Depth Probe	RS6180

Parallel Pin	Catalog No.
Parallel Pin Short 11mm (qty. 4)	RS6150
Parallel Pin Long 16mm (qty. 2)	RS6155

Insertion Tools	Catalog No.
RS Hex Handpiece Adapter - Short	RS9021
RS Hex Handpiece Adapter - Medium	RS9026
RS Hex Handpiece Adapter - Long	RS9029

Parallel Pin	Catalog No.
1.27 Hex Hand Driver - Short	RS6095
1.27 Hex Hand Driver - Medium	RS6094

Drill Extension	Catalog No.
Drill Extension	RS9027

*Products may be ordered separately as an addition to the kit

Advanced Kit RS6322



Drills	Catalog No.
Pilot Drill 2mmD x 8-18mmL	DL1820
Twist Step Drill 2.3/2.8mmD x 8-18mmL	DL1828
Twist Step Drill 2.8/3.2mmD x 8-18mmL	DL1832
Twist Step Drill 3.2/3.6mmD x 8-18mmL	DL1836
Twist Step Drill 3.8/4.2mmD x 8-18mmL	DL1842
Twist Step Drill 4.2/4.6mmD x 8-18mmL	DL1846

Surgical Tools	Catalog No.
Surgical Torque Ratchet 35-100 Ncm	RS6111
Wrench Ratchet Surgical Instruments Handle	RA0050
Depth Probe	RS6180

Parallel Pin	Catalog No.
Parallel Pin Short 11mm(qty. 4)	RS6150
Parallel Pin Long 16mm (qty. 2)	RS6155

Insertion Tools	Catalog No.
RS Hex Handpiece Adapter - Short	RS9021
RS Hex Handpiece Adapter - Medium	RS9026
RS Hex Handpiece Adapter - Long	RS9029

Parallel Pin	Catalog No.
1.27 Hex Hand Driver - Short	RS6095
1.27 Hex Hand Driver - Medium	RS6094

Drill Extension	Catalog No.
Drill Extension	RS9027

*The advanced kit is also available with short drills | Catalog No. RS6324

Starter Kit RS6333



Drills	Catalog No.
Pilot Drill 2mmD x 8-18mmL	DL1820
Twist Step Drill 2.3/2.8mmD x 8-18mmL	DL1828
Twist Step Drill 2.8/3.2mmD x 8-18mmL	DL1832
Twist Step Drill 3.2/3.6mmD x 8-18mmL	DL1836
Twist Step Drill 3.8/4.2mmD x 8-18mmL	DL1842
Twist Step Drill 4.2/4.6mmD x 8-18mmL	DL1846

Surgical Tools	Catalog No.
Wrench Ratchet Surgical Instruments Handle	RA0050
Wrench Ratchet	RS6100

Insertion Tools	Catalog No.
RS Hex Handpiece Adapter - Short	RS9021
RS Hex Handpiece Adapter - Medium	RS9026
RS Hex Handpiece Adapter - Long	RS9029

Parallel Pin	Catalog No.
1.27 Hex Hand Driver - Short	RS6095
1.27 Hex Hand Driver - Medium	RS6094

*The starter kit is also available with short drills | Catalog No. RS6334

Drills & Tools



Our DLC (Diamond Like Carbon) Tri-Step/Twist Step Surgical Drills are uniquely designed and coated to improve the surgical drilling process.

Tri-Step & Twist-Step DLC drills simplify the cutting process, save time and minimize risks.

Our improved DLC drill coating provides state-of-the-art hardness and slickness that increases lifespan of the drill, maintains sharpness for extended drilling and generates less heat, thereby reducing chances of heating the bone or complications arising from conventional drilling protocols.

The drills come in the following diameters (mm): 2.0, 2.5, 2.8, 3.2, 3.6, 4.2, 4.6, 5.2, 5.6

Specially designed for Adin's implants and suitable for their simple and convenient drilling protocol.



They are clearly and conveniently marked and can be used with or without drill stops.

Tri-Step & Twist Step Surgical Drills

Tri-Step drills



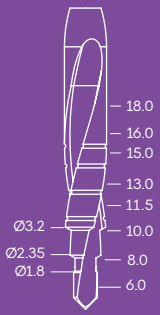







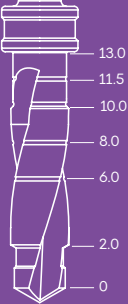







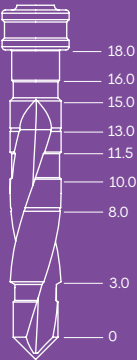

Adin’s Tri-Step drills condense drilling protocols and avoid the need for using multiple drills throughout complex procedures.

Because friction at the cutting site is reduced, complications common with high speed drilling are decreased and faster & better recovery can occur.

L	Ø		Size	Catalog No.
	1.8-3.2		short	TD1511
	1.8-3.2		long	TD2218





Twist Step drills

L	Ø		Color	Catalog No.
<p>short</p>  <p>6-13mm</p>	2.0		white	DL1320
	1.8-2.5		purple	DL1325
	2.3-2.8		red	DL1328
	2.8-3.2		blue	DL1332
	3.2-3.6		green	DL1336
	3.8-4.2		black	DL1342
	4.2-4.6		yellow	DL1346
	4.8-5.2		brown	DL1352
	5.2-5.6		grey	DL1356
<p>long</p>  <p>8-18mm</p>	2.0		white	DL1820
	1.8-2.5		purple	DL1825
	2.3-2.8		red	DL1828
	2.8-3.2		blue	DL1832
	3.2-3.6		green	DL1836
	3.8-4.2		black	DL1842
	4.2-4.6		yellow	DL1846
	4.8-5.2		brown	DL1852
	5.2-5.6		grey	DL1856

Surgical Tools



		Catalog No.
	Surgical Torque Ratchet 35-100 Ncm	RS6111
	Wrench Ratchet	RS6100
	Surgical Driver	RS7001



Depth Probe	RS6180
-------------	--------



Wrench Ratchet
Surgical Instruments Handle 17mm

RA0050



Drill Extension

RS9027



Parallel Pin 11mm

RS6150



Parallel Pin 16mm

RS6155



RS 2.4 Hex Torque Driver
17mm

RS6011



RS 2.4 Hex Torque Driver
27mm

RS6012



RS Hex Handpiece Adapter
20mm

RS9020



RS Hex Handpiece Adapter
25mm

RS9025



RS Hex Handpiece Adapter
23.7 mm

RS9021



RS Hex Handpiece Adapter
28.6 mm
36 mm

RS9026
RS9029

Prosthetic Tools





Ratchet



Prosthetic Torque Ratchet 15-35 Ncm	RS6112
--	--------

	1.27 Hex Torque Driver 20.4mm	RS6080
---	----------------------------------	--------

	1.27 Hex Torque Driver 25.4mm	RS6082
---	----------------------------------	--------

	TMA/FC Hex Torque Driver 25mm	RS6196
---	----------------------------------	--------

*For straight TMA/Flat connection

	TMA/FC Hex Torque Driver 20mm	RS6197
---	----------------------------------	--------

*For straight TMA/Flat connection

	Star Torque Driver 20.4mm	RP0065
---	------------------------------	--------

*For Angled TMA/TMA prosthetic screw

	Star Torque Driver 25.4mm	RP0005
---	------------------------------	--------

*For Angled TMA/TMA prosthetic screw

	Torque Driver for Ball Attachment 14.4mm	RS6090
---	---	--------

Handpiece



1.27 Hex Driver for Handpiece
30mm

RS9035



1.27 Hex Driver for
Handpiece 25mm

RS9030



TMA/FC Hex Handpiece
Adapter 25mm

RS6195A

*For straight TMA/Flat connection



TMA/FC Hex Handpiece
Adapter 20mm

RS6194

*For straight TMA/Flat connection

Hand drivers



1.27 Hex Hand Driver
46.4mm

RS6097



1.27 Hex Hand Driver
28.4mm

RS6094



1.27 Hex Hand Driver
22.4mm

RS6095



TMA/FC Female Hand
Hex Driver 28.4mm

RS6191

*For straight TMA/Flat connection



TMA/FC Female Hand
Hex Driver 22.4mm

RS6193

*For straight TMA/Flat connection



Star Hand Driver
23.4mm

RP0064

*For Angled TMA/TMA prosthetic screw



Star Hand Driver
28.4mm

RP0004

*For Angled TMA/TMA prosthetic screw

Retrieval Screw



RS Retrieval Screw For
Abutments 15mm

RS3401

Osteotomes



Osteotome Handle	HA0074
------------------	--------

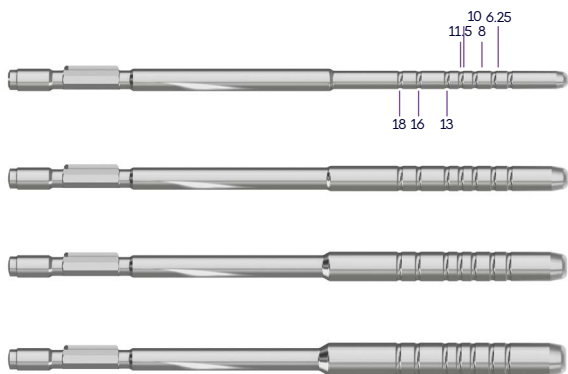

Osteotome Insert 2.0mmD	HA0061
Osteotome Insert 2.8mmD	HA0064
Osteotome Insert 3.25mmD	HA0067
Osteotome Insert 3.65mmD	HA0070

A photograph of two young women standing on a beach, smiling and posing for the camera. The woman on the left has long blonde hair and is wearing dark sunglasses, a black lace crop top, and light blue jeans. The woman on the right has voluminous curly hair and is wearing light-colored sunglasses, a grey crop top, and white pants. A third person is partially visible on the right. The entire image is covered with a semi-transparent purple overlay. The text "Guided Surgery" is centered in white.

Guided Surgery



The adinguide™ was created with you in mind, bringing the guided surgery world to your clinic.

The kits were specifically designed to support effortless procedures, accurate and predictable implant placement.

The ActiveFlow™ Irrigation Technology is a unique design that forces coolant through the guide to ensure irrigation reaches the bone and prevents overheating. The adinguide™ drills are designed with carved channels which allow saline coolant from your hand-piece to stream through the sleeve directly into the osteotomy site while drilling.

Our uniquely designed drill kit is intuitive and easy to use by implant diameter and length.

The Tissue Punch and Pilot Drill allow for easy flapless access.

Keyless procedure enables easy handling and full visibility of surgical field.

Self-centering drills – controlled by a 5.5mm diameter cylinder at the top of each drill centers the drill in the guide's sleeve.

Self-centering cylinder engages the sleeve before the drill engages the osteotomy in order to ensure correct positioning of the drill.

Built-in stoppers – ensure precise and accurate drilling to the desired depth.



Guided Surgery Kit

Implants Drills | GSK001



For full guided procedure:



RS Touareg™ S/OS
Implant Platform



GS Tools Kit RS
GSK003



5.5mmD Sleeve
GS0055



GS5055 Tissue Punch 5.0mmD, S-5.5



GS0625 Pilot Drill S-5.5, 2.5/1.8mmDx6.0mml



GS0825 Drill S-5.5, 2.5/1.8mmDx8.0mml



GS1025 Drill S-5.5, 2.5/1.8mmDx10.0mml



GS1125 Drill S-5.5, 2.5/1.8mmDx11.5mml



GS1325 Drill S-5.5, 2.5/1.8mmDx13.0mml



GS1625 Drill S-5.5, 2.5/1.8mmDx16.0mml



GS0632 Drill S-5.5, 3.2/2.5mmDx6.25mml



GS0832 Drill S-5.5, 3.2/2.5mmDx8.0mml



GS1032 Drill S-5.5, 3.2/2.5mmDx10.0mml



GS1132 Drill S-5.5, 3.2/2.5mmDx11.5mml



GS1332 Drill S-5.5, 3.2/2.5mmDx13.0mml



GS1632 Drill S-5.5, 3.2/2.5mmDx16.0mml



GS0638 Drill S-5.5, 3.85/3.2mmDx6.25mml



GS0838 Drill S-5.5, 3.85/3.2mmDx8.0mml



GS1038 Drill S-5.5, 3.85/3.2mmDx10.0mml



GS1138 Drill S-5.5, 3.85/3.2mmDx11.5mml



GS1338 Drill S-5.5, 3.85/3.2mmDx13.0mml



GS1638 Drill S-5.5, 3.85/3.2mmDx16.0mml



GS0646 Drill S-5.5, 4.6/3.85mmDx6.25mml



GS0846 Drill S-5.5, 4.6/3.85mmDx8.0mml



GS1046 Drill S-5.5, 4.6/3.85mmDx10.0mml



GS1146 Drill S-5.5, 4.6/3.85mmDx11.5mml



GS1346 Drill S-5.5, 4.6/3.85mmDx13.0mml



GS1646 Drill S-5.5, 4.6/3.85mmDx16.0mml

Guided Surgery Kit

RS Touareg™ Implants Tools

GSK003



For full guided procedure:



RS Touareg™ S/OS
Implant Platform



GS Drill Kit
GSK001



5.5mmD Sleeve
GS0055

1

GS0032



RS Handpiece Fixture Mount

2

GS0034



RS Grip Fixture Mount

3

GS0029



RS Screw Fixture Mount (qty 4)

4

GS1917



Anchoring Drill S-2.0, 2.0/1.7mmDx19mmL

5

GS1915



Anchoring Drill S-2.0, 2.0/1.5mmDx19mmL

6

GS0028



Handpiece Guide Fixation Screw Driver

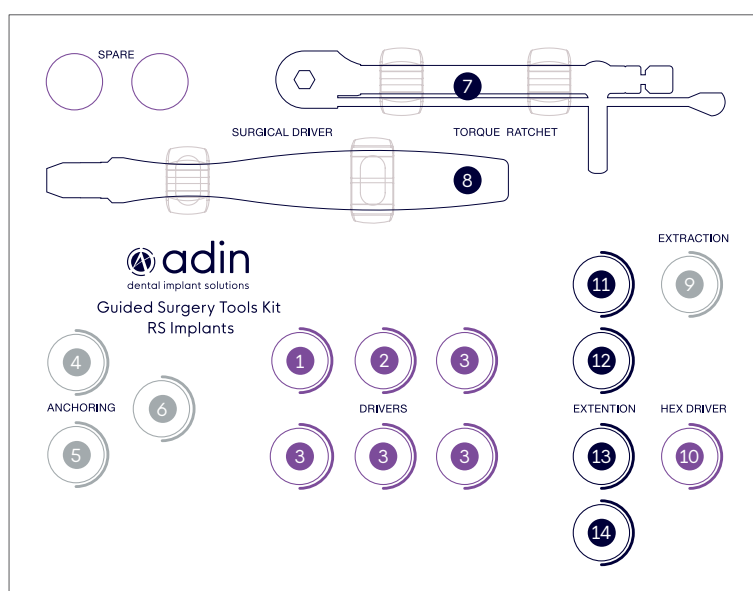

7

GS6111

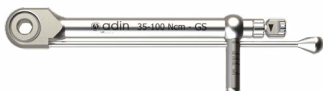

Surgical Torque Ratchet 35-100 Ncm for hex 4mm

10

RS6094



1.27 Hex Hand Driver-Medium

13

GS0021



Handpiece Socket L10.5

8

GS0027



Guide Fixation Screw Driver

11

GS0023



Manual Socket L10.5

14

RS9027



Drill Extension

9

GS0035



RS Extraction Tool

12

GS0024



Manual Socket L14.5

Additional Products

Sold separately

Accessories



2.0mmD Sleeve

Catalog No. GS0020



5.5mmD Sleeve

Catalog No. GS0055



Guided Vertical Fixation Screw S-3.3

Catalog No. GS0006



Guided Vertical Fixation Screw S-5.5



Catalog No. GS0007



2.0D 19mmL Anchorage Screw

Catalog No. GS1920

| Purchase Options

Catalog No.	Description	Package contents	
GS0006	Guided Vertical Fixation Screw S-3.3		x 3 pack
GS0007	Guided Vertical Fixation Screw S-5.5		x 3 pack
GS1920	2.0mmD Anchoring Screw		x 3 pack
GS0055	5.5mmD Sleeve		x 1 pack
GS0055x3			x 3 pack
GS0055x10			x 10 pack
GS0020	2.0mmD Anchoring Sleeve		x 3 pack



18mm Drills



Drill S-5.5, 2.5/1.8mmDx18.0mmL

Catalog No. GS1825



Drill S-5.5, 3.2/2.5mmDx18.0mmL

Catalog No. GS1832



Drill S-5.5, 3.85/3.2mmDx18.0mmL

Catalog No. GS1838



Drill S-5.5, 4.6/3.85mmDx18.0mmL

Catalog No. GS1846



Drill S-3.3, 2.5/1.8mmDx18.0mmL

Catalog No. GSN1825



Illustrations are not to scale

Availability of the products in some places is limited and depends on local regulations.

For more information, please contact your local representative.



Conical Connection

CloseFit™

When you're seeking to minimize micro-movements between the dental implant and the abutment and to reduce potential bone loss, you'll benefit from Adin's CloseFit™ spiral implant system, which features an extremely strong, stable and solid conical-hex connection.

The CloseFit's tapered core implant includes a multi-lead active & dynamic thread design. The unique design of the implant is suited for optimal repositioning at diverse angles within the lower and upper jaw. Designed for Subcrestal placement up to 1.0 - 2.0mm.

The CloseFit™ implants feature Adin's OsseoFix™ – A biocompatible surface treatment that uses gritting with Calcium Phosphate media that is debris free and has been designed to achieve the desired roughness levels needed for optimal osseointegration.

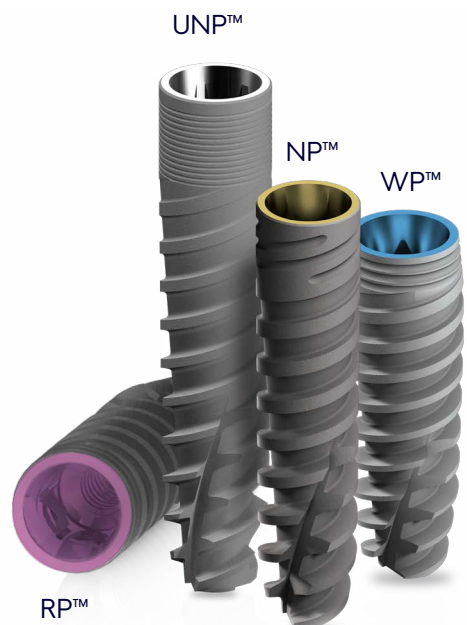

CloseFit™

Narrow Implants



With more than 10 years of proven clinical experience, these uniquely designed small diameter implants of 2.75mm & 3.0mm, have an especially narrow body & collar to provide a perfect solution that addresses narrow ridges in atrophic jaws for exceptional aesthetic results.

The strong Conical Connection is designed to minimize micro movements.

UNP CloseFit™

Ø 2.75mmD

Ultra Narrow Platform

* Optimally designed for narrow ridges, minimize the need for bone augmentation

* OsseoFix™ Surface

* Double lead threads
2.4mm (2x1.2mm)
For fast efficient insertion

NP CloseFit™

Ø 3.0mmD

Narrow Platform

* Platform Switching

* Micro Threads:
Engineered to enhance bone regeneration, prevent bone loss & increase bone implant contact

Triple lead thread with
3.0mm (3x1mm)
For fast efficient insertion

* Length

L-10mm | L-11.5mm | L-13 mm

L-16mm | L-18 mm

*The features related to UNP & NP Implants

UNP CloseFit™

Ultra Narrow Platform

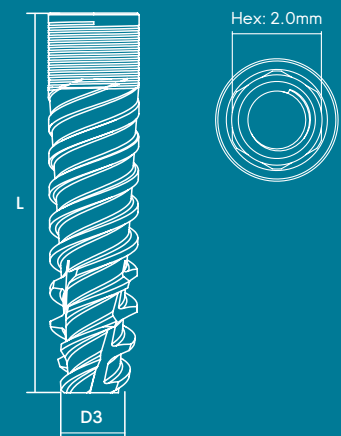

Recommended insertion torque up to 50 Ncm

CloseFit™ UNP	Ø	L	D3	Catalog No.
	2.75	10.00	2.00	ISPUNP1027
		11.50	2.00	ISPUNP1127
		13.00	2.00	ISPUNP1327
		16.00	1.90	ISPUNP1627
		18.00	1.90	ISPUNP1827

Drill Sequence

Recommended drilling speed up to 1200 rpm

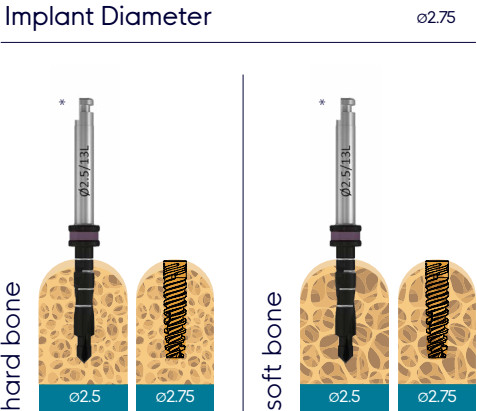

All measurements are in mm
*Products may be ordered separately as an addition to the kit
Note: (x.xx) Drill to the depth of the cortex only. All measurements are in mm.
⚠ CAUTION: The drill preparation is up to 1mm longer than the implant.
* The drill apical step = 1.8mmD.

Cover Screw & Healing Abutments Recommended Torque 15(Ncm)

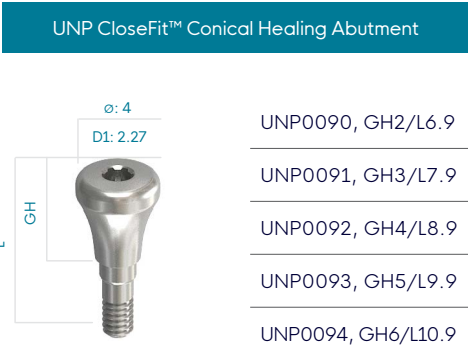
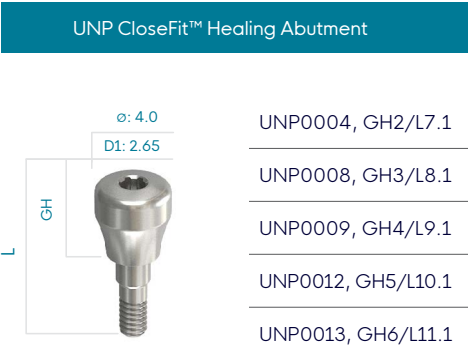
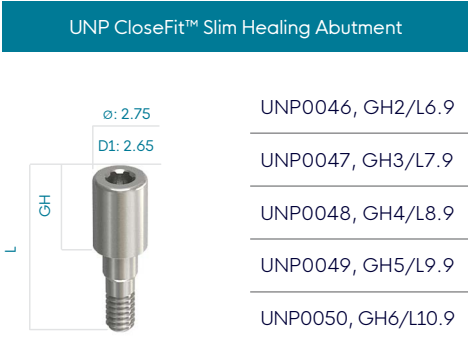

NP CloseFit™

Narrow Platform

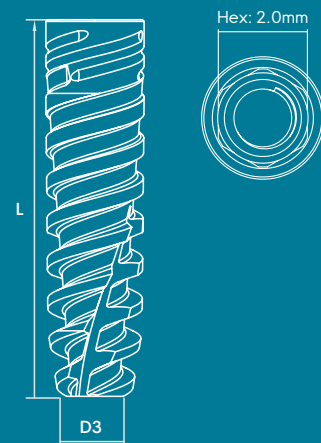

Recommended insertion torque up to 50 Ncm

CloseFit™ NP	Ø	L	D3	Catalog No.
	3.0	10.0	2.3	ISPNP1030
		11.5	2.2	ISPNP1130
		13.0	2.2	ISPNP1330
		16.0	2.15	ISPNP1630
		18.0	2.1	ISPNP1830

Drill Sequence

Recommended drilling speed up to 1200 rpm

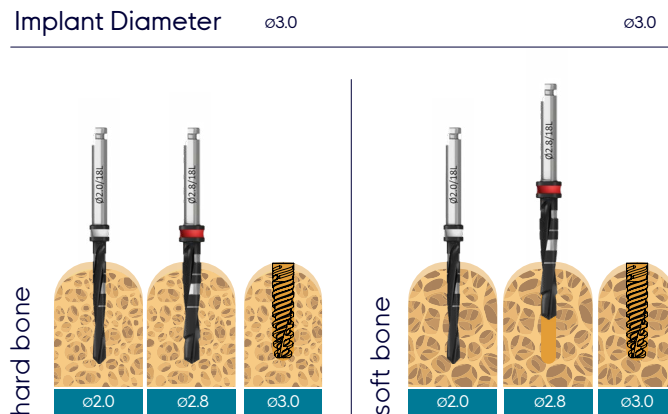

All measurements are in mm.

Note: (x.xx) Drill to the depth of the cortex only. All measurements are in mm.

⚠ CAUTION: The drill preparation is up to 1mm longer than the implant. * The drill apical step = 1.8mmD.

Cover Screw & Healing Abutments Recommended Torque 15(Ncm)

NP CloseFit™ Conical Cover Screw



NP0073

NP CloseFit™ Slim Healing Abutment

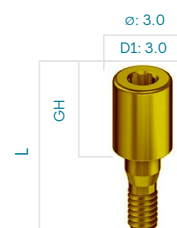

NP0046, GH2/L6.6

NP0047, GH3/L7.6

NP0048, GH4/L8.6

NP0049, GH5/L9.6

NP0050, GH6/L10.6

NP CloseFit™ Healing Abutment

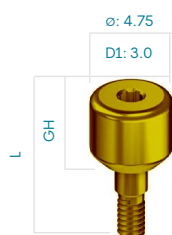

NP0004, GH2/L6.5

NP0008, GH3/L7.5

NP0009, GH4/L8.5

NP0012, GH5/L9.5

NP0013, GH6/L10.5

NP CloseFit™ Conical Healing Abutment

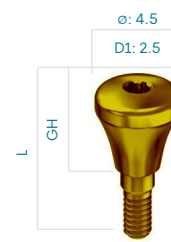

NP0090, GH2/L6.9

NP0091, GH3/L7.9

NP0092, GH4/L8.9

NP0093, GH5/L9.9

NP0094, GH6/L10.9

Narrow Impression

Recommended Torque 15(Ncm)

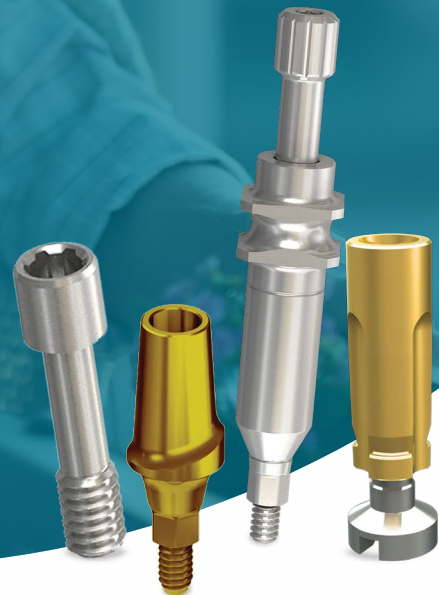





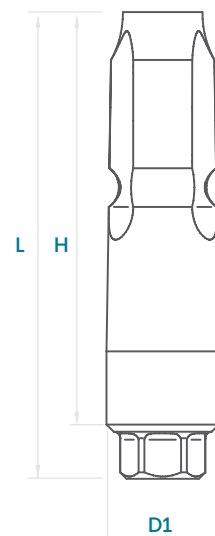



Our components for taking impressions for all restoration types can be successfully utilized for digital or conventional protocols either implant-level or abutment-level procedures.



Our broad range of solutions and flexible designs enable easy and accurate restorative planning, whether you are dealing with a single tooth, multiple teeth, bridge or full mouth rehabilitation.





Narrow Transfers& Analogs (Implant Level)

UNP™ Transfers		L	Ø	D1	H	Catalog No.
	UNP Slim Open Tray Transfer	18.30	5.00	2.27	14.00	UNP5614
	UNP Open Tray Transfer	18.30	6.00	2.27	14.00	UNP5514
	UNP Slim Closed Tray Transfer	15.30	3.20	2.27	13.00	UNP5113
	UNP Closed Tray Transfer	15.30	4.00	2.27	13.00	UNP5213
	UNP Scan Body	9.3	-	2.27	7.00	UNP0088
		12.3	-	2.27	10.00	UNP0089

NP™ Transfers		L	Ø	D1	H	Catalog No.
	NP Slim Closed Tray Transfer	15.2	3.2	2.5	13.0	NP5113
	NP Closed Tray Transfer	15.2	4.3	2.5	13.0	NP5213
	NP Slim Open Tray Transfer	18.0	5.0	2.5	14.0	NP5614
	NP Open Tray Transfer	18.0	6.0	2.5	14.0	NP5514
	NP Scan Body	9.2	-	2.5	7.0	NP0088
		12.2	-	2.5	10.0	NP0089

UNP™ Analog/Digital Analog	L	Ø	D1	Catalog No.
	12.60	2.75	2.27	UNP0007
	10.00	3.55	2.27	UNP1000

NP™ Analog/Digital Analog	L	Ø	D1	Catalog No.
	12.6	3.0	2.5	NP0007
	10.0	3.55	3.4	NP1000



UNP™ Cement Retained Abutments

Recommended Torque 25(Ncm)

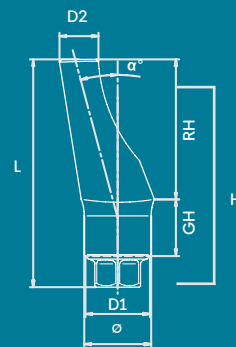

UNP™ Abutments		L	Ø	D1	D2	H	GH	RH	Catalog No.
	UNP Straight Slim Abutment No End Line	11.00	3.50	2.27	2.89	8.70	1.00	7.30	UNP0010
	UNP Straight Abutment	9.85	4.20	2.27	3.00	7.55	1.00	6.50	UNP0019
		10.85	4.20	2.27	3.00	8.55	2.00	6.50	UNP0011
		11.85	4.20	2.27	3.00	9.55	3.00	6.50	UNP0064
	UNP Angled Abutment 15° No End Line	10.00	3.50	2.27	1.60	7.70	1.00	6.10	UNP0018
	UNP Angled Abutment 15°	9.85	4.20	2.27	2.40	7.55	1.00	6.50	UNP0063
		10.85	4.20	2.27	2.40	8.55	2.00	6.50	UNP0015
		11.85	4.20	2.27	2.40	9.55	3.00	6.50	UNP0026
	UNP One Piece Screw in Abutment	15.10	3.50	2.27	2.85	12.80	1.10	9.30	UNP3812
		16.00	3.50	2.27	2.85	13.70	2.00	9.30	UNP3813
		17.00	3.50	2.27	2.85	14.70	3.00	9.30	UNP3814
	UNP Engaging Temporary Abutment	12.30	3.70	2.27	3.20	10.00	2.00	8.00	UNP0043
	UNP Non Engaging Temporary Abutment	12.30	3.70	2.27	3.20	10.00	2.00	8.00	UNP0044
	UNP Engaging Plastic Cylinder Abutment	12.30	3.70	2.27	3.00	10.00	2.00	8.00	UNP0045
	UNP Engaging Cobalt Chrome/ Plastic Abutment	12.30	3.70	2.27	3.20	10.00	2.00	8.00	UNP3094
	UNP Non-Engaging Cobalt Chrome/Plastic Abutment	12.30	3.70	2.27	3.00	10.00	2.00	8.00	UNP3100

NP™ Cement Retained Abutments

Recommended Torque 25(Ncm)

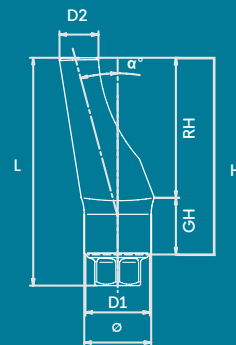

Abutments		L	Ø	D1	D2	H	GH	RH	Catalog No.
	NP Straight Slim Abutment No End Line	11.0	3.5	2.5	3.0	8.8	3.2	5.7	NP0010
	NP Straight Abutment	9.7	4.4	2.5	3.0	7.5	1.0	6.5	NP0019
		10.7	4.4	2.5	3.0	8.5	2.0	6.5	NP0011
		11.7	4.4	2.5	3.0	9.5	3.0	6.5	NP0064
	NP Angled Abutment 15° No End Line	11.7	4.3	2.5	1.9	9.5	1.4	8.2	NP0018
	NP Angled Abutment 15°	9.7	4.8	2.5	2.4	7.5	1.0	6.5	NP0015
		10.7	4.8	2.5	2.4	8.5	2.0	6.5	NP0026
		11.7	4.8	2.5	2.4	9.5	3.0	6.5	NP0063
	NP Angled Abutment 25° No End Line	10.0	3.8	2.5	1.9	7.8	1.6	6.5	NP0025
	NP Engaging Temporary Abutment	11.0	3.7	2.5	3.2	8.8	0.7	8.0	NP0043
	NP Non-Engaging Temporary Abutment	11.0	3.7	2.5	3.2	8.8	0.7	8.0	NP0044
	NP Engaging Plastic Cylinder Abutment (Casting)	11.0	3.7	2.5	3.0	8.8	0.7	8.0	NP0045
	NP Engaging Cobalt Chrome/ Plastic Abutment	13.2	4.2	2.5	4.2	11.0	1.0	10.0	NP3094
	NP Engaging Titanium / Plastic Abutment (Casting)	13.2	4.2	2.5	4.2	11.0	1.0	10.0	NP3095
	NP Non-Engaging Titanium / Plastic Abutment (Casting)	13.2	4.2	2.5	4.2	11.0	1.0	10.0	NP3097

Iris™ Snap-on

Adin's Snap-on range aims to allow flexibility by offering various options to match users preferred method of use through pre packed kits:

- IRIS™ Kit – abutment level impression and restoration set
- Snap-on impression kit – implant level impression

Narrow Iris™ Kits

UNP™ Iris™ Kit	RH	GH	Catalog No.
	4	1	IR6041
	4	2	IR6042
	4	3	IR6043
	4	4	IR6044
	6	1	IR6061
	6	2	IR6062
	6	1	IR6061
	6	2	IR6062
	6	3	IR6063
	6	4	IR6064
	8	1	IR6081
	8	2	IR6082

IRIS™ UNP CloseFit™ Kit

NP™ Iris™ Kit	RH	GH	Catalog No.
	4	1	IR2041
	4	2	IR2042
	4	3	IR2043
	4	4	IR2044
	6	1	IR2061
	6	2	IR2062
	6	3	IR2063
	6	4	IR2064
	8	1	IR2081
	8	2	IR2082

IRIS™ NP CloseFit™ Kit

Narrow Snap-on Kits

UNP™ Snap-on Impression Kit		RH	GH	Catalog No.
	IRIS™ UNP Snap-on Impression Kit	4	1	IR6141
		4	2	IR6142
		4	3	IR6143
		4	4	IR6144
		6	2	IR6262
		6	4	IR6264

NP™ Snap-on Impression Kit		RH	GH	Catalog No.
	IRIS™ NP Snap-on Impression Kit	4	1	IR2141
		4	2	IR2142
		4	3	IR2143
		4	4	IR2144
		6	2	IR2262
		6	4	IR2264

Narrow Single Items Ranges | Includes the abutment and Snap-on impression cap

UNP™		RH	GH	Catalog No.
	IRIS™ UNP Abutment	4	1	IR0641
		4	2	IR0642
		4	3	IR0643
		4	4	IR0644
		6	1	IR0661
		6	2	IR0662
		6	3	IR0663
		6	4	IR0664
		8	1	IR0681
		8	2	IR0682

NP™		RH	GH	Catalog No.
 <p>IRIS™ NP Abutment</p>		4	1	IR0241
		4	2	IR0242
		4	3	IR0243
		4	4	IR0244
		6	1	IR0261
		6	2	IR0262
		6	3	IR0263
		6	4	IR0264
		8	1	IR0281
		8	2	IR0282

UNP Implant Analog



UNP0007

NP Implant Analog



UNP0007

Iris™ Abutment replica



RH



4	IR0404
6	IR0406
8	IR0408

Iris™ PEEK Comfort cap



RH

4	IR0180
6	IR0181
8	IR0089



Burnout sleeves		
	IRIS™, Burnout anti-rotation cap red	IR0182
	IRIS™, Burnout anti-rotation cap red (4 pack)	IR0185
	IRIS™, Burnout cap white	IR0183
	IRIS™, Burnout cap white (4 pack)	IR0186

Snap-on impression cap		
	IRIS™, Impression coping	IR0179
	IRIS™, Snap-on Impression coping (4 pack)	IR0184



Narrow Screw - Retained









Recommended Torque 35(Ncm)

UNP™ Screws

		L	Ø	Catalog No.
	UNP Abutment Screw	7.90	2.00	UNP0001
	UNP Closed Tray Transfer Screw	20.00	2.80	UNP5127
	UNP Open Tray Transfer Screw	28.00	3.10	UNP5014

NP™ Screws

		L	Ø	Catalog No.
	NP Abutment Screw	7.9	2.0	NP0001
	TMA Prosthetic Screw 15(Ncm)	4.1	2.1	RS3404
	NP Retaining Screw for Angled TMA	7.1	2.0	NP0042

		L	Ø	Catalog No.
	NP Retaining Screw for TMA 1mm	8.0	3.1	NP0039
	NP Retaining Screw for TMA 2mm	9.0	3.1	NP0040
	NP Retaining Screw for TMA 3mm	10.0	3.1	NP0041
	NP Retaining Screw for TMA 4mm	11.0	3.1	NP3409
	NP Retaining Screw for TMA 5mm	12.0	3.1	NP3412
	NP Open Tray Transfer Screw	28.0	3.1	NP5014
	NP Closed Tray Transfer Screw	20.0	2.8	NP5127
	NP Retrieval Screw for Abutments	13.4	2.0	NP0014



NP TMA™ - Multi Unit

Recommended Torque 35(Ncm)

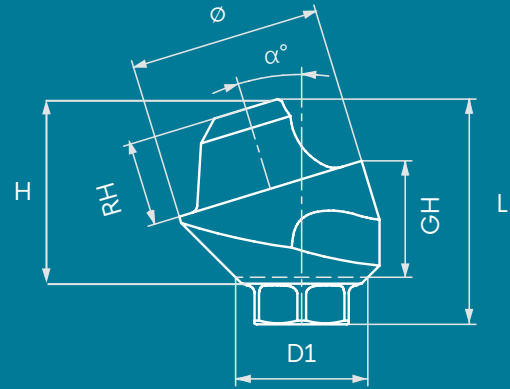





Our TMA™ (Trans Mucosal Abutment) system is indicated for multiple-unit, screw-retained restorations and may be used in combination with an implant-level framework design.



The TMA™ system is used to elevate the restorative seating platform when restoration at implant level is not indicated or practical due to the depth or angle of the implant.

The TMA™ System is designed to allow better prosthetics access when using implants with divergent angles to accommodate full and partial edentulous arches, especially when using angled implants and all-on-x technique for full arch restoration.

The TMA™ abutment system is available in straight or angled (17°, 30°), engaging the Conical Connection for indexing, with a selection of collar heights. Abutments are delivered with handles for easy insertion and to assist with seating.

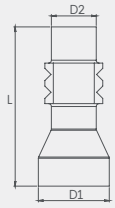
TMA		L	Ø	D1	D2	H	GH	RH	Catalog No.
	NP Straight Trans Mucosal Abutment	4.2	4.9	2.5	-	2.0	1.0	2.10	NP0032
		5.2	4.9	2.5	-	3.0	2.0	2.10	NP0033
		6.2	4.9	2.5	-	4.0	3.0	2.10	NP0034
		7.2	4.9	2.5	-	5.0	4.0	2.10	NP3729
		8.2	4.9	2.5	-	6.0	5.0	2.10	NP3730
	NP Angled Trans Mucosal Abutment 17°	6.8	4.9	2.5	-	-	2.8	2.15	NP0035
	NP Angled Trans Mucosal Abutment 17°	7.9	4.9	2.5	-	-	3.9	2.15	NP0038
	NP Angled Trans Mucosal Abutment 30°	6.9	4.9	2.5	-	-	3.5	2.15	NP0036
	NP Angled Trans Mucosal Abutment 30°	8.1	4.9	2.5	-	-	4.9	2.15	NP0037



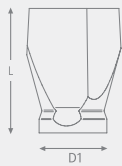

Transfers		L	D1	D2	Catalog No.
	TMA Impression Coping Open Tray	11.0	4.9	3.1	RS5006
	TMA Closed Tray Transfer	8.0	4.9	4.1	RS5011

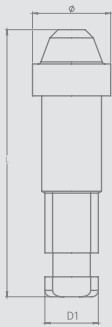

Scan Body		L	D1	Catalog No.
	TMA Scan Body	6.0	4.9	TM0006
		9.0	4.9	TM0009



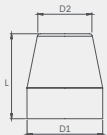

TMA Replica		L	D1	Catalog No.
	TMA Abutment Replica	16.8	4.9	RS5004

TMA Digital Model Replica		L	D1	D2	Catalog No.
	TMA Digital Model Replica Recommended torque 15(Ncm)	12.0	4.9	3.35	RS1001



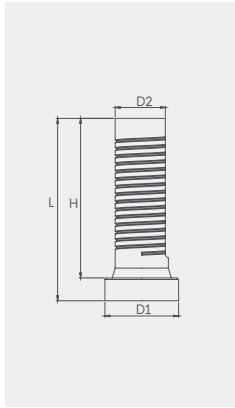

Healing Cap		L	D1	D2	Catalog No.
	TMA Healing Cap	5.5	4.9	3.5	RS5005

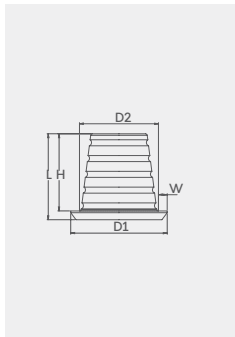

TMA Prosthetic		L	D1	D2	H	Catalog No.
	TMA Titanium Temporary	12.0	4.9	3.5	10.5	RS4900
	TMA Plastic Casting Sleeve w/Prosthetic Screw	12.0	4.9	3.3	10.5	RS5001



TMA Prosthetic		L	D1	D2	H	W	Catalog No.
	TMA Cementing Cone	4.9	5.5	2.9	1.5	0.5	TM0010
	TMA Cementing Cone, low profile	4.9	5.5	4.5	4.4	0.5	TM0011

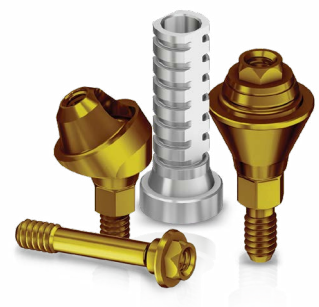

NP Narrow Single TMA™

Recommended Torque 35(Ncm)

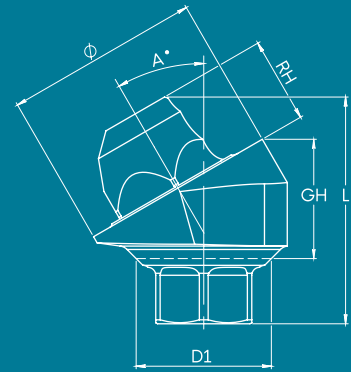



Adding to Adin's variety of the screw-retained restoration range, in comes the single TMA. Utilizing all the benefits of the TMA abutments while allowing the accuracy and flexibility for single tooth restoration.

Adin's STMA offers the possibility to combine the benefits of trans-gingival approach and screw-retained single tooth restoration yielding greater flexibility in both esthetics, safety and restoration maintenance.

Adin's Single TMA is based on the TMA abutment, while the added hex index offers both the required accurate positioning and retention to support a single tooth crown.

Open and closed tray transfers as well as scan bodies for digital impression are available to match every preferred impression method as well as replicas for straight forward and simple work process.

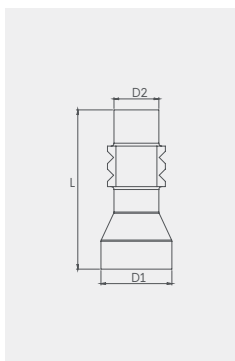

NP CloseFit™ - Conical Connection Platform STMA Abutments		L	D1	Ø	GH	RH	Catalog No.
	NP Straight Single TMA Abutment 1mm	4.2	2.5	4.9	1.0	2.1	NP0032S
	NP Straight Single TMA Abutment 2mm	5.2	2.5	4.9	2.0	2.1	NP0033S
	NP Straight Single TMA Abutment 3mm	6.2	2.5	4.9	3.0	2.1	NP0034S
	NP Straight Single TMA Abutment 4mm	7.2	2.5	4.9	4.0	2.1	NP3729S
	NP Straight Single TMA Abutment 5mm	8.2	2.5	4.9	5.0	2.1	NP3730S

NP CloseFit™ - Conical Connection Platform STMA Abutments		L	D1	Ø	GH	RH	Catalog No.
	NP Angled Single TMA Abutment 17° 3mm	6.6	2.5	4.9	2.8	2.15	NP0035S
	NP Angled Single TMA Abutment 30° 3.5mm	6.7	2.5	4.9	3.5	2.15	NP0036S
	NP Angled Single TMA Abutment 30° 5mm	8.1	2.5	4.9	4.9	2.15	NP0037S
	NP Angled Single TMA Abutment 17° 4mm	7.7	2.5	4.9	3.9	2.15	NP0038S



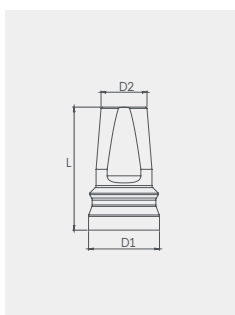

Transfers		L	D1	D2	Catalog No.
	Single TMA Open Tray Transfer	11.0	4.9	3.1	RS5006S
	Single TMA Closed Tray Transfer	8.0	4.9	4.1	RS5011S



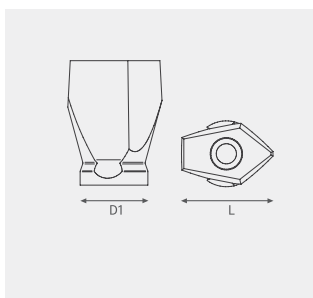

Snap-On		L	D1	D2	Catalog No.
	IRIS™, Impression coping				IR0179
	Single TMA Snap-On Transfer	8.0	4.9	3.2	RS5012S

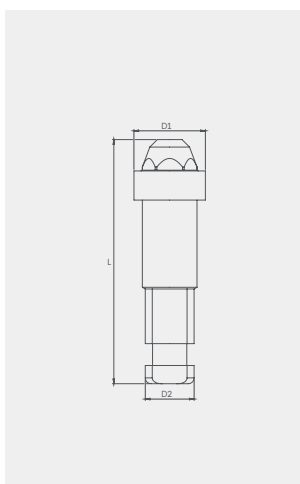

Scan Bodies		L	D1	Catalog No.
	Single TMA Scan Body	6.0	4.9	TM0006S
		9.0	4.9	TM0009S



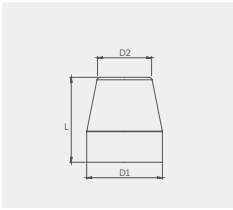

STMA Replica		L	D1	Catalog No.	
	STMA Abutment Replica	16.75	4.9	RS5004S	

STMA Digital Model Replica		L	D1	D2	Catalog No.
	Single TMA Digital Model Abutment Replica	12.0	4.9	3.8	RS1001S

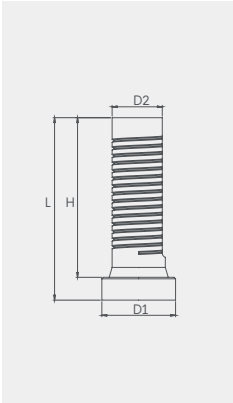

Healing Cap		L	D1	D2	Catalog No.
	Single TMA Healing Cap	5.5	4.9	3.5	RS5005S



STMA Prosthetic		L	D1	D2	H	Catalog No.
	Single TMA Titanium Temporary	12.0	4.9	3.5	10.5	RS4900S
	Single TMA Plastic Casting Sleeve w/Prosthetic Screw	12.0	4.9	3.5	10.35	RS5001S

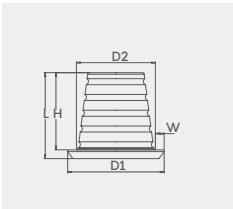

STMA Prosthetic		L	D1	D2	H	W	Catalog No.
	Single TMA Cementing Cone, low profile	4.9	5.5	4.5	4.4	0.5	TM0011S





CAD CAM



Adin's CAD - CAM components and digital libraries enable dental clinicians and technicians to design and manufacture state-of-the-art restorations supported by Adin's implants, using current and up-to-date digital restoration processes.

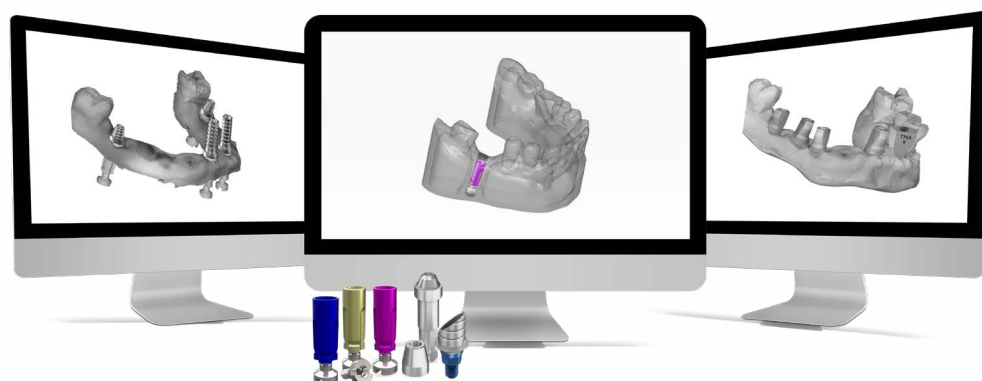



The variety of components ensures endless restorative options for treatment of single, multiple, partially, or fully edentulous cases.

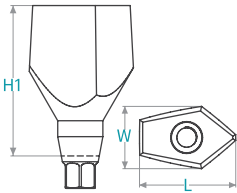

UNP CloseFit™

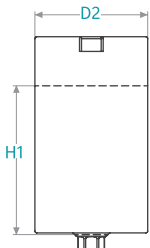

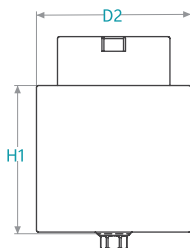
Ultra Narrow Platform



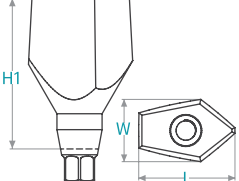

Scan Bodies			For Intra-oral and Desktop Scanner	
	UNP CloseFit™ Scan Body 7mm		UNP CloseFit™ Scan Body 10mm	
				
Catalog No.	UNP0088		UNP0089	
Retaining Screw Included	UNP0001		UNP0001	
Dimensions	H1: 7 mm W: 4.2 mm L: 6.7 mm		H1: 10 mm W: 4.5 mm L: 6.9 mm	

Ti Blanks*		For Medentika PreFace® Holders	
	<div>UNP CloseFit™ Ti Pre Milled MDTK Abutment Blank ø11.5mm</div> 		<div>UNP CloseFit™ Ti Pre Milled MDTK Abutment Blank ø15.8mm</div> 
Catalog No.	UNP1711	Catalog No.	UNP1715
Retaining Screw Included	UNP0001	Retaining Screw Included	UNP0001
Dimensions	H1: 15.4 mm D2: ø11.5 mm	Dimensions	H1: 15.4 mm D2: ø15.8 mm
Intended Use	customized abutment for single unit	Intended Use	customized abutment for single unit

NP CloseFit™

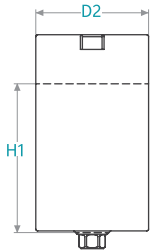
Narrow Platform

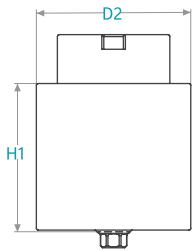
Scan Bodies			For Intra-oral and Desktop Scanner	
	NP CloseFit™ Scan Body 7mm		NP CloseFit™ Scan Body 10mm	
				
Catalog No.	NP0088		NP0089	
Retaining Screw Included	NP0001		NP0001	
Dimensions	H1: 7 mm		H1: 10 mm	
	W: 4.2 mm		W: 4.5 mm	
	L: 6.7 mm		L: 6.9 mm	

Ti Blanks*		For Medentika PreFace® Holders	
	<div>NP CloseFit™ Ti Pre Milled MDTK Abutment Blank ø11.5mm</div> 		<div>NP CloseFit™ Ti Pre Milled MDTK Abutment Blank ø15.8mm</div> 
Catalog No.	NP1111	Catalog No.	NP1115
Retaining Screw Included	NP0001	Retaining Screw Included	NP0001
Dimensions	H1: 15.4 mm D2: ø11.5 mm	Dimensions	H1: 15.4 mm D2: ø15.8 mm
Intended Use	customized abutment for single unit	Intended Use	customized abutment for single unit

UNP™ Ti Bases

Ti Bases

Engaged

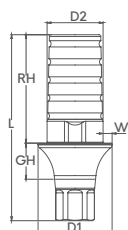

		RH	GH	D1	D2	L	W
TB06411	Ti Base UNP Abutment, RH 4mm GH 1.5mm Engaged	4	1.5	4.1	3.1	7.8	0.5
TB06421	Ti Base UNP Abutment, RH 4mm GH 2mm Engaged	4	2	4.1	3.1	8.3	0.5
TB06431	Ti Base UNP Abutment, RH 4mm GH 3mm Engaged	4	3	4.1	3.1	9.3	0.5
TB06441	Ti Base UNP Abutment, RH 4mm GH 4mm Engaged	4	4	4.1	3.1	10.3	0.5
TB06611	Ti Base UNP Abutment, RH 6mm GH 1.5mm Engaged	6	1.5	4.1	3.1	9.8	0.5
TB06621	Ti Base UNP Abutment, RH 6mm GH 2mm Engaged	6	2	4.1	3.1	10.3	0.5
TB06631	Ti Base UNP Abutment, RH 6mm GH 3mm Engaged	6	3	4.1	3.1	11.3	0.5
TB06641	Ti Base UNP Abutment, RH 6mm GH 4mm Engaged	6	4	4.1	3.1	12.3	0.5
TB06811	Ti Base UNP Abutment, RH 8mm GH 1.5mm Engaged	8	1.5	4.1	3.1	11.8	0.5
TB06821	Ti Base UNP Abutment, RH 8mm GH 2mm Engaged	8	2	4.1	3.1	12.3	0.5

Non Engaged

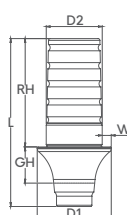

		RH	GH	D1	D2	L	W
TB06412	Ti Base UNP Abutment, RH 4mm GH 1.5mm Non Engaged	4	1.5	4.1	3.1	6.8	0.5
TB06422	Ti Base UNP Abutment, RH 4mm GH 2mm Non Engaged	4	2	4.1	3.1	7.3	0.5
TB06432	Ti Base UNP Abutment, RH 4mm GH 3mm Non Engaged	4	3	4.1	3.1	8.3	0.5
TB06442	Ti Base UNP Abutment, RH 4mm GH 4mm Non Engaged	4	4	4.1	3.1	9.3	0.5
TB06612	Ti Base UNP Abutment, RH 6mm GH 1.5mm Non Engaged	6	1.5	4.1	3.1	8.8	0.5
TB06622	Ti Base UNP Abutment, RH 6mm GH 2mm Non Engaged	6	2	4.1	3.1	9.3	0.5
TB06632	Ti Base UNP Abutment, RH 6mm GH 3mm Non Engaged	6	3	4.1	3.1	10.3	0.5
TB06642	Ti Base UNP Abutment, RH 6mm GH 4mm Non Engaged	6	4	4.1	3.1	11.3	0.5
TB06812	Ti Base UNP Abutment, RH 8mm GH 1.5mm Non Engaged	8	1.5	4.1	3.1	10.8	0.5
TB06822	Ti Base UNP Abutment, RH 8mm GH 2mm Non Engaged	8	2	4.1	3.1	11.3	0.5

Angular Engaged

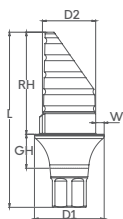

		RH	GH	D1	D2	L	W
TB06413	Ti Base UNP Abutment, RH 4mm GH 1.5mm Angular Engaged	4	1.5	4.1	3.1	7.8	0.5
TB06423	Ti Base UNP Abutment, RH 4mm GH 2mm Angular Engaged	4	2	4.1	3.1	8.3	0.5
TB06433	Ti Base UNP Abutment, RH 4mm GH 3mm Angular Engaged	4	3	4.1	3.1	9.3	0.5
TB06443	Ti Base UNP Abutment, RH 4mm GH 4mm Angular Engaged	4	4	4.1	3.1	10.3	0.5
TB06613	Ti Base UNP Abutment, RH 6mm GH 1.5mm Angular Engaged	6	1.5	4.1	3.1	9.8	0.5
TB06623	Ti Base UNP Abutment, RH 6mm GH 2mm Angular Engaged	6	2	4.1	3.1	10.3	0.5
TB06633	Ti Base UNP Abutment, RH 6mm GH 3mm Angular Engaged	6	3	4.1	3.1	11.3	0.5
TB06643	Ti Base UNP Abutment, RH 6mm GH 4mm Angular Engaged	6	4	4.1	3.1	12.3	0.5
TB06813	Ti Base UNP Abutment, RH 8mm GH 1.5mm Angular Engaged	8	1.5	4.1	3.1	11.8	0.5
TB06823	Ti Base UNP Abutment, RH 8mm GH 2mm Angular Engaged	8	2	4.1	3.1	12.3	0.5

C-Type Ti Bases | For further product information and use please refer to IFU028

Engaged

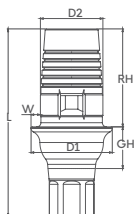

		RH	GH	D1	D2	L	W	Post
TB06414	C-Type Ti Base UNP Abutment, GH 1.5mm Engaged	4.7	1.5	3.9	3	8.5	0.45	Small
TB06424	C-Type Ti Base UNP Abutment, GH 2mm Engaged	4.7	2	3.9	3	9	0.45	Small
TB06434	C-Type Ti Base UNP Abutment, GH 3mm Engaged	4.7	3	3.9	3	10	0.45	Small
TB06444	C-Type Ti Base UNP Abutment, GH 4mm Engaged	4.7	4	3.9	3	11	0.45	Small

Non Engaged

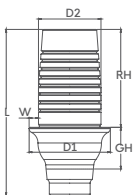

		RH	GH	D1	D2	L	W	Post
TB06415	C-Type Ti Base UNP Abutment, GH 1.5mm Non Engaged	4.7	1.5	3.9	3	8.5	0.45	Small
TB06425	C-Type Ti Base UNP Abutment, GH 2mm Non Engaged	4.7	2	3.9	3	9	0.45	Small
TB06435	C-Type Ti Base UNP Abutment, GH 3mm Non Engaged	4.7	3	3.9	3	10	0.45	Small
TB06445	C-Type Ti Base UNP Abutment, GH 4mm Non Engaged	4.7	4	3.9	3	11	0.45	Small

Ti Bases

Engaged

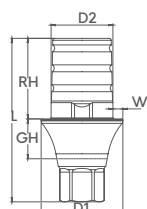

		RH	GH	D1	D2	L	W
TB02411	Ti Base NP Abutment, RH 4mm GH 1.5mm Engaged	4	1.5	4.1	3.1	7.7	0.5
TB02421	Ti Base NP Abutment, RH 4mm GH 2mm Engaged	4	2	4.1	3.1	8.2	0.5
TB02431	Ti Base NP Abutment, RH 4mm GH 3mm Engaged	4	3	4.1	3.1	9.2	0.5
TB02441	Ti Base NP Abutment, RH 4mm GH 4mm Engaged	4	4	4.1	3.1	10.2	0.5
TB02611	Ti Base NP Abutment, RH 6mm GH 1.5mm Engaged	6	1.5	4.1	3.1	9.7	0.5
TB02621	Ti Base NP Abutment, RH 6mm GH 2mm Engaged	6	2	4.1	3.1	10.2	0.5
TB02631	Ti Base NP Abutment, RH 6mm GH 3mm Engaged	6	3	4.1	3.1	11.2	0.5
TB02641	Ti Base NP Abutment, RH 6mm GH 4mm Engaged	6	4	4.1	3.1	12.2	0.5
TB02811	Ti Base NP Abutment, RH 8mm GH 1.5mm Engaged	8	1.5	4.1	3.1	11.7	0.5
TB02821	Ti Base NP Abutment, RH 8mm GH 2mm Engaged	8	2	4.1	3.1	12.2	0.5

Non Engaged

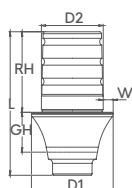

		RH	GH	D1	D2	L	W
TB02412	Ti Base NP Abutment, RH 4mm GH 1.5mm Non Engaged	4	1.5	4.1	3.1	6.7	0.5
TB02422	Ti Base NP Abutment, RH 4mm GH 2mm Non Engaged	4	2	4.1	3.1	7.2	0.5
TB02432	Ti Base NP Abutment, RH 4mm GH 3mm Non Engaged	4	3	4.1	3.1	8.2	0.5
TB02442	Ti Base NP Abutment, RH 4mm GH 4mm Non Engaged	4	4	4.1	3.1	9.2	0.5
TB02612	Ti Base NP Abutment, RH 6mm GH 1.5mm Non Engaged	6	1.5	4.1	3.1	8.7	0.5
TB02622	Ti Base NP Abutment, RH 6mm GH 2mm Non Engaged	6	2	4.1	3.1	9.2	0.5
TB02632	Ti Base NP Abutment, RH 6mm GH 3mm Non Engaged	6	3	4.1	3.1	10.2	0.5
TB02642	Ti Base NP Abutment, RH 6mm GH 4mm Non Engaged	6	4	4.1	3.1	11.2	0.5
TB02812	Ti Base NP Abutment, RH 8mm GH 1.5mm Non Engaged	8	1.5	4.1	3.1	10.7	0.5
TB02822	Ti Base NP Abutment, RH 8mm GH 2mm Non Engaged	8	2	4.1	3.1	11.2	0.5

Angular Engaged

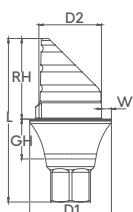

		RH	GH	D1	D2	L	W
TB02413	Ti Base NP Abutment, RH 4mm GH 1.5mm Angular Engaged	4	1.5	4.1	3.1	7.7	0.5
TB02423	Ti Base NP Abutment, RH 4mm GH 2mm Angular Engaged	4	2	4.1	3.1	8.2	0.5
TB02433	Ti Base NP Abutment, RH 4mm GH 3mm Angular Engaged	4	3	4.1	3.1	9.2	0.5
TB02443	Ti Base NP Abutment, RH 4mm GH 4mm Angular Engaged	4	4	4.1	3.1	10.2	0.5
TB02613	Ti Base NP Abutment, RH 6mm GH 1.5mm Angular Engaged	6	1.5	4.1	3.1	9.7	0.5
TB02623	Ti Base NP Abutment, RH 6mm GH 2mm Angular Engaged	6	2	4.1	3.1	10.2	0.5
TB02633	Ti Base NP Abutment, RH 6mm GH 3mm Angular Engaged	6	3	4.1	3.1	11.2	0.5
TB02643	Ti Base NP Abutment, RH 6mm GH 4mm Angular Engaged	6	4	4.1	3.1	12.2	0.5
TB02813	Ti Base NP Abutment, RH 6mm GH 4mm Angular Engaged	8	1.5	4.1	3.1	11.7	0.5
TB02823	Ti Base NP Abutment, RH 8mm GH 2mm Angular Engaged	8	2	4.1	3.1	12.2	0.5

C-Type Ti Bases | For further product information and use please refer to IFU028

Engaged

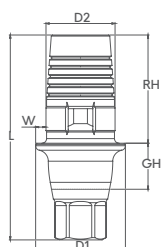

		RH	GH	D1	D2	L	W	Post
TB02414	C-Type Ti Base NP Abutment, GH 1.5mm Engaged	4.7	1.5	3.9	3	8.36	0.45	Small
TB02424	C-Type Ti Base NP Abutment, GH 2mm Engaged	4.7	2	3.9	3	8.86	0.45	Small
TB02434	C-Type Ti Base NP Abutment, GH 3mm Engaged	4.7	3	3.9	3	9.86	0.45	Small
TB02444	C-Type Ti Base NP Abutment, GH 4mm Engaged	4.7	4	3.9	3	10.86	0.45	Small

Non Engaged

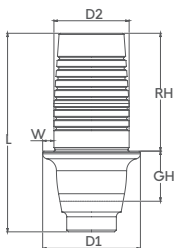

		RH	GH	D1	D2	L	W	Post
TB02415	C-Type Ti Base NP Abutment, GH 1.5mm Non Engaged	4.7	1.5	4.1	3.1	6.8	0.5	Small
TB02425	C-Type Ti Base NP Abutment, GH 2mm Non Engaged	4.7	2	4.1	3.1	7.3	0.5	Small
TB02435	C-Type Ti Base NP Abutment, GH 3mm Non Engaged	4.7	3	4.1	3.1	8.3	0.5	Small
TB02445	C-Type Ti Base NP Abutment, GH 4mm Non Engaged	4.7	4	4.1	3.1	9.3	0.5	Small

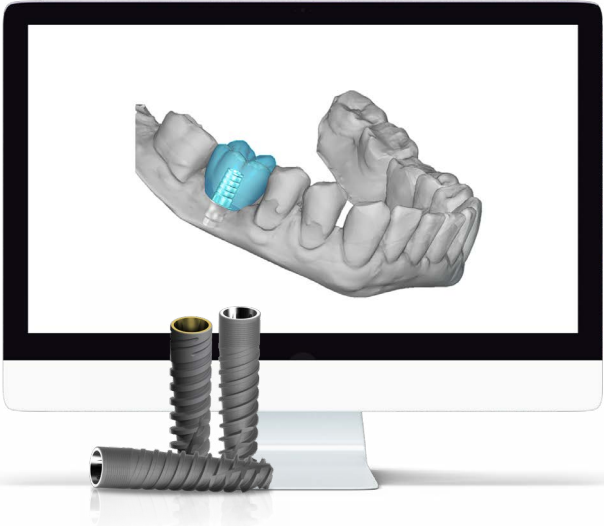

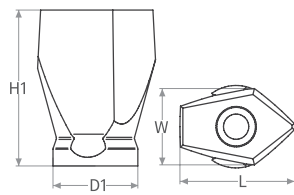

	TMA Scan Body 6mm	TMA Scan Body 9mm
Catalog No.	TM0006	TM0009
Retaining Screw Included	TM0001	TM0001
Material	TI 6Al 4V ELI	TI 6Al 4V ELI
Dimensions	H1: 6 mm D1: Ø4.9 mm W: 4.3 mm L: 6.7 mm	H1: 9 mm D1: Ø4.9 mm W: 4.5 mm L: 6.8 mm

Cementing Cone & Temporary Cylinder

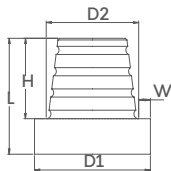

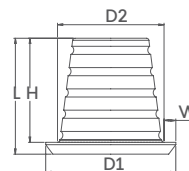

	TMA Cementing Cone
Catalog No.	TM0010
Retaining Screw Included	TM0001
Material	TI 6Al 4V ELI
Dimensions	L: 4.9 mm H: 3.4 mm D1: Ø4.9 mm D2: Ø3.8 mm W: 0.5 mm



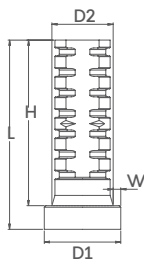



	TMA Cementing Cone, low profile
Catalog No.	TM0011
Retaining Screw Included	TM0001
Material	TI 6Al 4V ELI
Dimensions	L: 4.9 mm H: 4.4 mm D1: Ø5.5mm D2: Ø4.5mm W: 0.5 mm



	Titanium Temporary Cylinder
Catalog No.	RS4900
Retaining Screw Included	RS3404
Material	TI 6Al 4V ELI
Dimensions	L: 12 mm H: 10.5 mm D1: Ø4.9 mm D2: Ø3.6 mm W: 0.5 mm

Narrow Abutment Screws	UNP CloseFit™ Abutment Screw	NP CloseFit™ Abutment Screw
		
Catalog No.	UNP0001	NP0001
Intended use	For UNP Scan Body, Ti Bases and Blanks	For NP Scan Body, Ti Bases and Blanks

TMA - Multi Unit Screws	TMA Scan Body Screw	TMA Prosthetic Screw
		
Catalog No.	TM0001	RS3404
Intended use	For TMA-MU	For TMA-MU
	Scan Body & Cementing Cone	Temporary cylinder & TMA direct option

Digital Analogs	UNP CloseFit™ Digital Analog	NP CloseFit™ Digital Analog	Retaining Screw
			
Catalog No.	UNP1000	NP1000	RS1002

Tool driver	Star Hand Driver Short	Star Hand Driver Long
		
Catalog No.	RP0064	RP0004

Narrow Overdenture Restoration

Recommended Torque 25(Ncm)

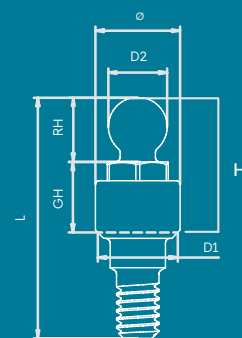

UNP™		L	Ø	D1	D2	H	GH	RH	Catalog No.
	UNP™ Ball Attachment	7.75	2.40	2.27	2.50	3.00	0.50	2.45	UNP0020
		8.25	2.40	2.27	2.50	3.50	1.00	2.45	UNP0021
		9.25	2.40	2.27	2.50	4.50	2.00	2.45	UNP0022
		10.25	2.40	2.27	2.50	5.50	3.00	2.45	UNP0023
		11.25	2.40	2.27	2.50	6.50	4.00	2.45	UNP0024
		12.25	2.40	2.27	2.50	7.50	5.00	2.45	UNP0025

UNP™		L	Ø	D1	D2	H	GH	RH	Catalog No.
	NP™ Ball Attachment	8.8	2.9	2.5	2.5	4.1	0.5	3.5	NP0020
		9.2	2.9	2.5	2.5	4.5	1.0	3.5	NP0021
		10.2	2.9	2.5	2.5	5.5	2.0	3.5	NP0022
		11.2	2.9	2.5	2.5	6.5	3.0	3.5	NP0023
		12.2	2.9	2.5	2.5	7.5	4.0	3.5	NP0024

Ball Attachment caps		L	Ø	D2	Catalog No.
	Plastic Ball Cap White (Nylon)	2.60	4.10	3.60	RS2660
	Plastic Ball Cap Pink Soft (Nylon)	2.60	4.10	3.60	RS2662
	Titanium Ball Cap	2.90	4.70	4.70	RS2670
	Stainless Steel Ball Cap	2.90	4.70	4.70	RS2675SS

Replica		L	Ø	D1	GH	RH	Catalog No.
	Ball Attachment Abutment Replica	16.60	4.00	2.5	0.80	2.7	RS5740

Grip™ – overdenture attachment
as an addition to our wide variety of prosthetic solutions.

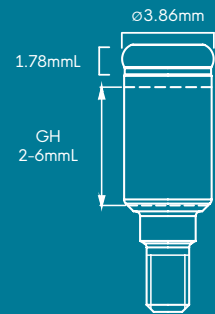

Implant supported overdentures are among the most practical prosthetic solutions for patients who cannot utilize fixed restorations, or as an interim solution for patients who are waiting for the osteointegration process of their newly placed implants.

The Grip™ attachment system is a versatile solution, designed to ensure maximum denture retention and stability both for maxillary and mandibular dentures. The variety of retentive caps allows dentists to choose the required retention level needed for each individual case and can easily be replaced, when needed

The Grip™ attachment system is available for Conical Connection in a range of gingival heights, to enable a reliable, Long-lasting and cost-effective solution for your patients.

Grip™ components



Metal housing



Grip™ retention



Grip™ extended range retention



NP CloseFit™ Grip™ abutment retention



Grip™ for TMA

TM0100

NP0051	Grip NP Abutment 1mm
NP0052	Grip NP Abutment 2mm
NP0053	Grip NP Abutment 3mm
NP0054	Grip NP Abutment 4mm
NP0055	Grip NP Abutment 5mm
NP0056	Grip NP Abutment 6mm



Grip™ for Bar, M2 thread

RS0101

Grip™ system components



Impression coping RS6414



Lab grip retention RS6416



Replica RS2508



Block out spacer RS6424



Grip™ core tool RS6200

Designed for inserting and removing the Grip™ retention males from the metal housing

Grip™ abutment tool drivers | For tighten the Grip™ abutment to the implant



1.27 Hex hand driver-medium RS6094



1.27 Hex torque driver-long RS6082



1.27 Hex driver for handpiece - long RS9035



1.27 Hex hand driver-short RS6095



1.27 Hex torque driver-short RS6080





1.27 Hex driver for handpiece - short RS9030

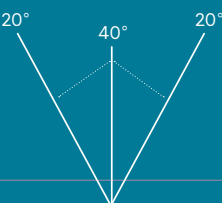

Sales pack

	Metal housing 4 pack	RS6413
---	-------------------------	--------

			extra light	Grip Retention 4 pack	RS6417
			light		RS6418
			regular		RS6419

			zero	Grip Extended Range Retention 4 pack	RS6420
			extra light		RS6421
			light		RS6422
			regular		RS6423

	Grip Impression coping 4 pack	RS6414
	Grip Processing 4 pack	RS6415
	Grip Processing 20 pack	RS6416

	Grip Replica 4 pack	RS2508
	Grip Block out spacer 4 pack	RS6424

Grip processing set		housing		RS6426
		processing		
		extra light		
		light		
		regular		
		block out spacer		

Grip Extended Range processing set		housing		RS6427
		processing		
		zero		
		extra light		
		light		
		regular		
		block out spacer		

Grip processing set		housing		RS6428
		processing		
		extra light		
		light		
		block out spacer		

Surgical Kits



Successful surgical procedures start with having the right instruments and tools to ensure your desired treatment outcomes are met.

That's why our range has everything you need, including drills, keys, ratchets and insertion tools. Not only do they make procedures safer and simpler, they result in an enhanced patient experience as well.

Our Surgical Kits streamline and simplify your implant procedures.

Surgical Kits contain			Premium CF6300	Advanced CF6302	Starter CF6303
Drills:					
	RS8032	Tip Drill	V		
	TD2218	Tri-Step Drill-Long	V		
	DL1820	Pilot Drill 2mmD x 8-18mmL	V	V	V
	DL1825	Twist Step Drill 1.8/2.5mmD x 8-18mmL	*		
	DL1828	Twist Step Drill 2.3/2.8mmD x 8-18mmL	V	V	V
	DL1832	Twist Step Drill 2.8/3.2mmD x 8-18mmL	V	V	V
	DL1836	Twist Step Drill 3.2/3.6mmD x 8-18mmL	V	V	V
	DL1842	Twist Step Drill 3.8/4.2mmD x 8-18mmL	V	V	
	DL1846	Twist Step Drill 4.2/4.6mmD x 8-18mmL	V	V	
Drills:					
	TD1511	Tri-Step Drill - Short	V		
	DL1320	Pilot Drill 2mmD x 6-13mmL	V		
	DL1325	Pilot Drill 2.5mmD x 6-13mmL	*		
	DL1328	Twist Step Drill 2.3/2.8mmDx6-13mmL	V		
	DL1332	Twist Step Drill 2.8/3.2mmDx6-13mmL	V		
	DL1336	Twist Step Drill 3.2/3.6mmDx6-13mmL	V		
	DL1342	Twist Step Drill 3.8/4.2mmDx6-13mmL	V		
	DL1346	Twist Step Drill 4.2/4.6mmDx6-13mmL	V		
Surgical tools:					
	RS6111	Surgical Torque Ratchet 35-100 Ncm	V	V	V
	RA0050	Wrench Ratchet Surgical Instruments Handle	V	V	V
	RS6180	Depth Probe	V	V	
Parallel pins:					
	RS6150	Parallel Pin Short (qty. 4)	V	V	
	RS6155	Parallel Pin Long (qty. 2)	V	V	
Insertion tools:					
	NP0068	NP 2mm Hex Handpiece Adapter - Short	V	V	V
	NP0071	NP 2mm Hex Handpiece Adapter - Medium	V	V	V
	NP0074	NP 2mm Hex Handpiece Adapter - Long	V	V	V
	RP0068	RP 2.25mm Hex Handpiece Adapter - Short	V	V	V
	RP0071	RP 2.25mm Hex Handpiece Adapter - Medium	V	V	V
	RP0074	RP 2.25mm Hex Handpiece Adapter - Long	V	V	V
	WP0068	WP 2.65mm Hex Handpiece Adapter - Short	V	V	V
	WP0071	WP 2.65mm Hex Handpiece Adapter - Medium	V	V	V
	WP0074	WP 2.65mm Hex Handpiece Adapter - Long	V	V	V
Drivers:					
	RP0064	Star Hand Driver - Short	V	V	V
	RP0004	Star Hand Driver - Long	V	V	V
Drill extension:					
	RS9027	Drill Extension	V	V	

*Products may be ordered separately as an addition to the kit

Premium Kit CF6300

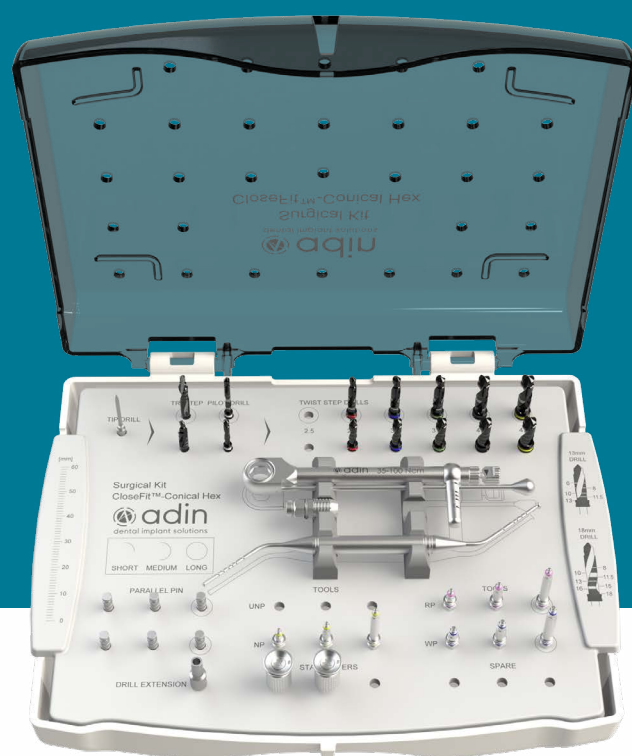

Drills	Catalog No.
Tip Drill	RS8032
Tri-Step Drill-Long	TD2218
Pilot Drill 2mmD x 8-18mmL	DL1820
Twist Step Drill 1.8/2.5mmD x 8-18mmL	DL1825
Twist Step Drill 2.3/2.8mmD x 8-18mmL	DL1828
Twist Step Drill 2.8/3.2mmD x 8-18mmL	DL1832
Twist Step Drill 3.2/3.6mmD x 8-18mmL	DL1836
Twist Step Drill 3.8/4.2mmD x 8-18mmL	DL1842
Twist Step Drill 4.2/4.6mmD x 8-18mmL	DL1846
Tri-Step Drill - Short	TD1511
Pilot Drill 2mmD x 6-13mmL	DL1320
*Twist Step Drill 1.8/2.5mmDx6-13mmL	DL1325
Twist Step Drill 2.3/2.8mmDx6-13mmL	DL1328
Twist Step Drill 2.8/3.2mmDx6-13mmL	DL1332
Twist Step Drill 3.2/3.6mmDx6-13mmL	DL1336
Twist Step Drill 3.8/4.2mmDx6-13mmL	DL1342
Twist Step Drill 4.2/4.6mmDx6-13mmL	DL1346

*Products may be ordered separately as an addition to the kit

Surgical Tools	Catalog No.
Wrench Ratchet Surgical Instruments Handle	RA0050
Surgical Torque Ratchet 35-100 Ncm	RS6111
Depth Probe	RS6180

Parallel Pin	Catalog No.
Parallel Pin Short 11mm (qty. 4)	RS6150
Parallel Pin Long 16mm (qty. 2)	RS6155

Insertion Tools	Catalog No.
NP 2mm Hex Handpiece Adapter - Short	NP0068
NP 2mm Hex Handpiece Adapter - Medium	NP0071
NP 2mm Hex Handpiece Adapter - Long	NP0074
RP 2.25mm Hex Handpiece Adapter - Short	RP0068
RP 2.25mm Hex Handpiece Adapter - Medium	RP0071
RP 2.25mm Hex Handpiece Adapter - Long	RP0074
WP 2.65mm Hex Handpiece Adapter - Short	WP0068
WP 2.65mm Hex Handpiece Adapter - Medium	WP0071
WP 2.65mm Hex Handpiece Adapter - Long	WP0074

Drivers	Catalog No.
Star Hand Driver - Short	RP0064
Star Hand Driver - Long	RP0004

Drill Extension	Catalog No.
Drill Extension	RS9027

Advanced Kit CF6302

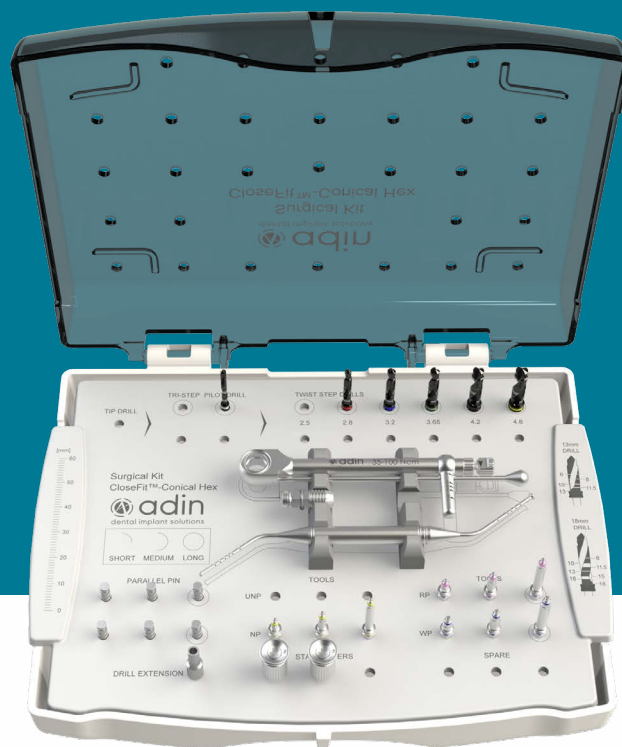

Drills	Catalog No.
Pilot Drill 2mmD x 8-18mmL	DL1820
Twist Step Drill 2.3/2.8mmD x 8-18mmL	DL1828
Twist Step Drill 2.8/3.2mmD x 8-18mmL	DL1832
Twist Step Drill 3.2/3.6mmD x 8-18mmL	DL1836
Twist Step Drill 3.6/4.2mmD x 8-18mmL	DL1842
Twist Step Drill 4.2/4.6mmD x 8-18mmL	DL1846

Surgical Tools	Catalog No.
Wrench Ratchet Surgical Instruments Handle	RA0050
Surgical Torque Ratchet 35-100 Ncm	RS6111
Depth Probe	RS6180

Parallel Pin	Catalog No.
Parallel Pin Short 11mm (qty. 4)	RS6150
Parallel Pin Long 16mm (qty. 2)	RS6155

Insertion Tools	Catalog No.
NP 2mm Hex Handpiece Adapter - Short	NP0068
NP 2mm Hex Handpiece Adapter - Medium	NP0071
NP 2mm Hex Handpiece Adapter - Long	NP0074
RP 2.25mm Hex Handpiece Adapter - Short	RP0068
RP 2.25mm Hex Handpiece Adapter - Medium	RP0071
RP 2.25mm Hex Handpiece Adapter - Long	RP0074
WP 2.65mm Hex Handpiece Adapter - Short	WP0068
WP 2.65mm Hex Handpiece Adapter - Medium	WP0071
WP 2.65mm Hex Handpiece Adapter - Long	WP0074

Drivers	Catalog No.
Star Hand Driver - Short	RP0064
Star Hand Driver - Long	RP0004

Drill Extension	Catalog No.
Drill Extension	RS9027

*The advanced kit is also available with short drills | Catalog No. CF6304

Starter Kit CF6303

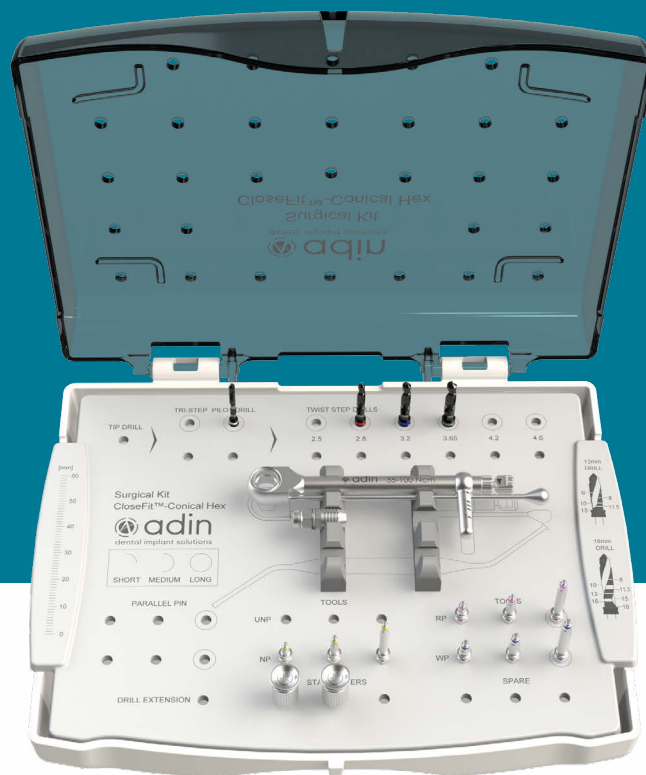

Drills	Catalog No.
Pilot Drill 2mmD x 8-18mmL	DL1820
Twist Step Drill 2.3/2.8mmD x 8-18mmL	DL1828
Twist Step Drill 2.8/3.2mmD x 8-18mmL	DL1832
Twist Step Drill 3.2/3.6mmD x 8-18mmL	DL1836
Twist Step Drill 3.6/4.2mmD x 8-18mmL	DL1842

Insertion Tools	Catalog No.
NP 2mm Hex Handpiece Adapter - Short	NP0068
NP 2mm Hex Handpiece Adapter - Medium	NP0071
NP 2mm Hex Handpiece Adapter - Long	NP0074
RP 2.25mm Hex Handpiece Adapter - Short	RP0068
RP 2.25mm Hex Handpiece Adapter - Medium	RP0071
RP 2.25mm Hex Handpiece Adapter - Long	RP0074
WP 2.65mm Hex Handpiece Adapter - Short	WP0068
WP 2.65mm Hex Handpiece Adapter - Medium	WP0071
WP 2.65mm Hex Handpiece Adapter - Long	WP0074

Surgical Tools	Catalog No.
Wrench Ratchet Surgical Instruments Handle	RA0050
Wrench Ratchet	RS6100

Drivers	Catalog No.
Star Hand Driver - Short	RP0064
Star Hand Driver - Long	RP0004



Drills & Tools

Our DLC (Diamond Like Carbon) Tri-Step/Twist Step Surgical Drills are uniquely designed and coated to improve the surgical drilling process.

Tri-Step & Twist-Step DLC drills simplify the cutting process, save time and minimize risks.

Our improved DLC drill coating provides state-of-the-art hardness and slickness that increases lifespan of the drill, maintains sharpness for extended drilling and generates less heat, thereby reducing chances of heating the bone or complications arising from conventional drilling protocols.



The drills come in the following diameters (mm): 2.0, 2.5, 2.8, 3.2, 3.6, 4.2, 4.6, 5.2, 5.6

Specially designed for Adin's implants and is suitable for their simple and convenient drilling protocol. They are clearly and conveniently marked and can be used with or without drill stops.

Tri-Step drills











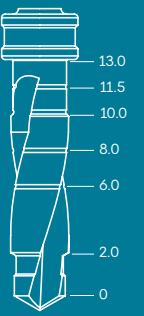





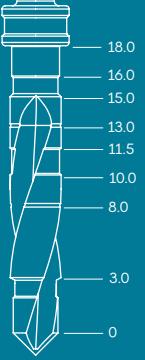

Adin's Tri-Step drills condense drilling protocols and avoid the need for using multiple drills throughout complex procedures.

Because friction at the cutting site is reduced, complications common with high-speed drilling are decreased and faster & better recovery can occur.

L	Ø		Size	Catalog No.
	1.8-3.2		short	TD1511
	1.8-3.2		long	TD2218



Twist Step drills

L	Ø		Color	Catalog No.
short  6-13mm	2.0		white	DL1320
	1.8-2.5		purple	DL1325
	2.3-2.8		red	DL1328
	2.8-3.2		blue	DL1332
	3.2-3.6		green	DL1336
	3.8-4.2		black	DL1342
	4.2-4.6		yellow	DL1346
	4.8-5.2		brown	DL1352
long  8-18mm	2.0		white	DL1820
	1.8-2.5		purple	DL1825
	2.3-2.8		red	DL1828
	2.8-3.2		blue	DL1832
	3.2-3.6		green	DL1836
	3.8-4.2		black	DL1842
	4.2-4.6		yellow	DL1846
	4.8-5.2		brown	DL1852
	5.2-5.6		grey	DL1856

Hand & Torque Drivers

Recommended Torque 35(Ncm)



Star Hand Driver 23.4mm	RP0064
----------------------------	--------

*For Angled TMA/TMA prosthetic screw



Star Hand Driver 23.4mm	RP0004
----------------------------	--------

*For Angled TMA/TMA prosthetic screw



TMA/FC Female Hand Hex Driver 22.4mm	RS6193
--	--------

*For straight TMA/Flat connection



TMA/FC Female Hand Hex Driver 28.4mm	RS6191
--	--------

*For straight TMA/Flat connection



Wrench Ratchet Surgical Instruments Handle 16.7mm	RA0050
---	--------



UNP/NP Abutment insertion tool 25.9mm	UNP1001
--	---------



NP 2mm Hex Torque Driver 17mm	NP0006
-------------------------------------	--------



NP 2mm Hex Torque Driver 27mm	NP0005
-------------------------------------	--------



Star Torque Driver 20.4mm	RP0065
------------------------------	--------

*For Angled TMA/TMA prosthetic screw



Star Torque Driver 25.4mm	RP0005
---------------------------------	--------

*For Angled TMA/TMA prosthetic screw



Torque Driver for Ball Attachment 24.4mm	RS6090
--	--------



TMA/FC Hex Torque Driver 20mm	RS6197
----------------------------------	--------

*For straight TMA/Flat connection



TMA/FC Hex Torque Driver 25mm	RS6196
-------------------------------------	--------

*For straight TMA/Flat connection

Handpiece Drivers

Recommended Torque 35(Ncm)



NP 2mm Hex Handpiece Adapter 23.7mm

NP0068



NP 2mm Hex Handpiece Adapter 27.7mm

NP0071



NP 2mm Hex Handpiece Adapter 36mm

NP0074



NP 2mm Hex Handpiece Adapter 20mm

NP0062



NP 2mm Hex Handpiece Adapter 25mm

NP0072



UNP 2mm Hex Handpiece Adapter Short 23.60L

UNP0068



UNP 2mm Hex Handpiece Adapter Medium 27.20L

UNP0071



UNP 2mm Hex Handpiece Adapter Long 36.00L

UNP0074



Star Handpiece Driver 25mm

RP0018



Star Handpiece Driver 30mm

RP0019

*For Angled TMA/TMA prosthetic screw

*For Angled TMA/TMA prosthetic screw



TMA/FC Hex Handpiece Adapter 20mm

RS6194

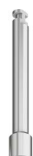

TMA/FC Hex Handpiece Adapter 25mm

RS6195A

*For straight TMA/Flat connection

*For straight TMA/Flat connection

Surgical Tools

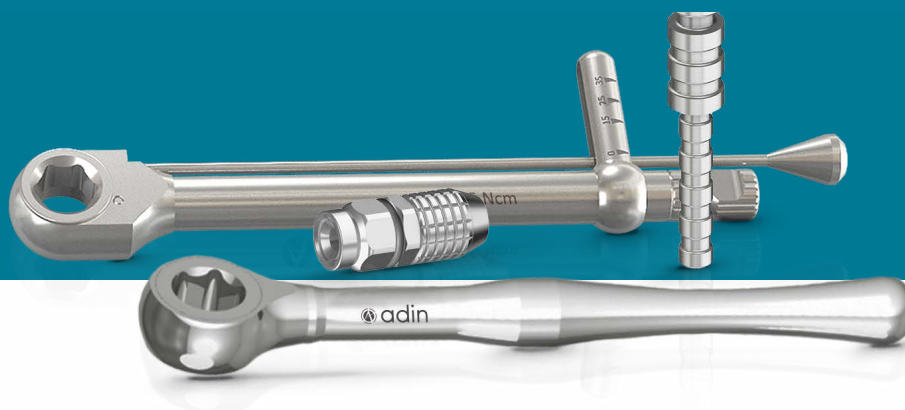

		Catalog No.
	Surgical Torque Ratchet 35-100 Ncm	RS6111
	Prosthetic Torque Ratchet 15-35 Ncm	RS6112
	Wrench Ratchet	RS6100
	Surgical Driver	RS7001



Depth Probe

RS6180

Tools



Parallel Pin 11mm	RS6150
-------------------	--------



Parallel Pin 16mm	RS6155
-------------------	--------



Drill Extension	RS9027
-----------------	--------

Osteotomes



Osteotome Handle	HA0074
------------------	--------

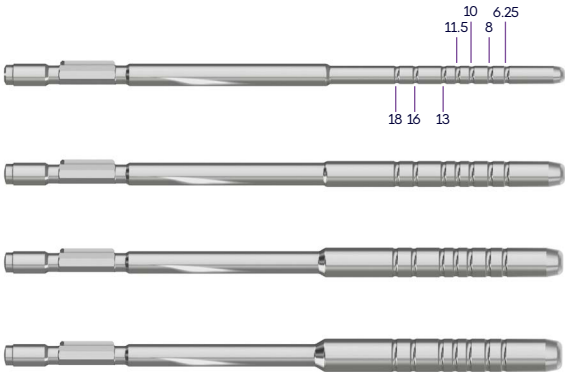

Osteotome Insert 2.0mmD	HA0061
Osteotome Insert 2.8mmD	HA0064
Osteotome Insert 3.25mmD	HA0067
Osteotome Insert 3.65mmD	HA0070

A photograph of two women sitting at a table, laughing heartily. The woman on the left is older, with short grey hair and glasses, wearing a light-colored blazer and a striped scarf. The woman on the right is younger, with long blonde hair, wearing a blue and white striped shirt. They are both holding papers and a coffee cup. The background is blurred, showing an indoor setting with plants. The entire image is overlaid with a semi-transparent blue filter.

Guided Surgery

The adinguide™ was created with you in mind, bringing the guided surgery world to your clinic. The kits were specifically designed to support effortless procedures, and accurate and predictable implant placement.

The ActiveFlow™ Irrigation Technology is a unique design that forces coolant through the guide to ensure irrigation reaches the bone and prevents overheating.

The adinguide™ drills are designed with carved channels which allow saline coolant from your hand-piece to stream through the sleeve directly into the osteotomy site while drilling.

Our uniquely designed drill kit is intuitive and easy to use by implant diameter and length. The Tissue Punch and Pilot Drill allow for easy flapless access.

Keyless procedure enables easy handling and full visibility of the surgical field.

Self-centering drills – controlled by a 5.5mm / 3.3 mm / 2.0 mm diameter cylinder at the top of each drill centers the drill in the guide's sleeve.

Self-centering cylinder engages the sleeve before the drill engages the osteotomy it ensure correct positioning of the drill.

Built-in stoppers – ensure precise and accurate drilling to the desired depth.





Guided Surgery Kit

CloseFit™ UNP/NP Narrow Implants Drills & Tools

GSK002



For full guided procedure:



CloseFit™ UNP/NP
Narrow Implant Platform



Narrow Implants 3.3mmD Sleeve
GSK0033

- 1
GSN3033
Narrow Tissue Punch 3.0mmD, S-3.3
- 2
GSN0625
Pilot Drill S-3.3, 2.5/1.8mmDx6.0mml
- 3
GSN1025
Drill S-3.3, 2.5/1.8mmDx10.0mml
- 4
GSN1125
Drill S-3.3, 2.5/1.8mmDx11.5mml
- 5
GSN1325
Drill S-3.3, 2.5/1.8mmDx13.0mml
- 6
GSN1625
Drill S-3.3, 2.5/1.8mmDx16.0mml
- 7
GS1915
Anchoring Drill S-2.0, 2.0/1.5mmDx19mml
- 8
GS1917
Anchoring Drill S-2.0, 2.0/1.7mmDx19mml
- 9
GS0028
Handpiece Guide Fixation Screw Driver
- 10
GS0018
Guided UNP Handpiece Fixture Mount S-3.3
- 11
GS0016
Guided UNP Ratchet Fixture Mount S-3.3
- 12
GS0014
Guided UNP Ratchet Fixture Mount S-3.3, Screw Retained

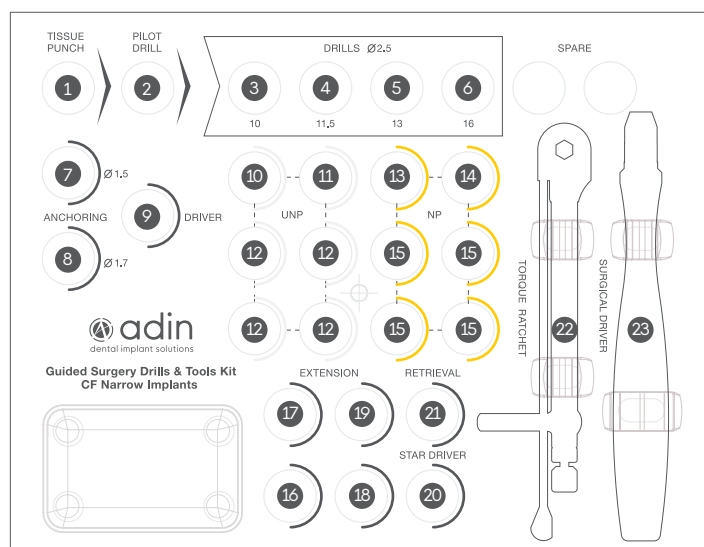

- 13
GS0017
Guided NP Handpiece Fixture Mount S-3.3
- 14
GS0019
Guided NP Ratchet Fixture Mount S-3.3
- 15
GS0013
Guided NP Ratchet Fixture Mount S-3.3, Screw Retained
- 16
GS0023
Manual Socket L10.5
- 17
GS0024
Manual Socket L14.5
- 18
GS0021
Handpiece Socket L10.5
- 19
RS9027
Drill extension
- 20
RP0004
Star Hand Driver - Long
- 21
GS0045
NP&UNP Ratchet retrieval tool
- 22
GS6111
Surgical Torque Ratchet 35-100 Ncm for hex 4mm
- 23
GS0027
Guide Fixation Screw Driver

Additional Products

Sold separately

Accessories



2.0mmD Sleeve

Catalog No. GS0020



Narrow Implants 3.3mmD Sleeve

Catalog No. GS0033



2.0D 19mmL Anchorage Screw





Catalog No. GS1920



Guided Vertical Fixation Screw S-3.3

Catalog No. GS0006

Purchase Options

Catalog No.	Description	Package contents	
GS0006	Guided Vertical Fixation Screw S-3.3		x 3 pack
GS1920	2.0mmD Anchoring Screw		x 3 pack
GS0033	3.3mmD Narrow Implants Sleeve		x 1 pack
GS0033x3			x 3 pack
GS0033x10			x 10 pack
GS0020	2.0mmD Anchoring Sleeve		x 3 pack

18mm Drills



Drill S-5.5, 2.5/1.8mmDx18.0mmL

Catalog No. GS1825



Drill S-3.3, 2.5/1.8mmDx18.0mmL

Catalog No. GSN1825





CloseFit™

Regular & Wide Implants

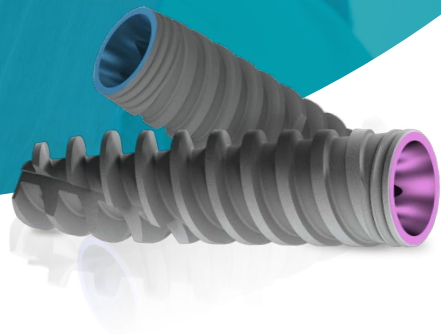

Our strong CloseFit™ Conical Connection is designed for optimal seating while reducing and virtually eliminating micromovements.

Appropriate for immediate function/loading capability in all bone types.

CloseFit™ implants are designed to be used in all indications and in all regions of the lower and upper jaws.

The back-tapered coronal portion is designed to reduce pressure and enable healthy cortical bone around the implant collar

CloseFit™ RP

3.5mmD
Regular Platform

* Built-In Platform
Switching

* Minimally
invasive surgery

* Osseofix™

L-8mm | L-10 mm | L-11.5 mm
L-13 mm | L-16 mm | L-18 mm

CloseFit™ WP

4.3/5.0mmD
Wide Platform

* Back
tapered collar

* Micro Threads:
Engineered to enhance bone
regeneration, prevent bone
loss & increase bone implant
contact

* Bone - condensing property

* Self - drilling

*The features related to WP & RP Implants

RP CloseFit™

Regular Platform

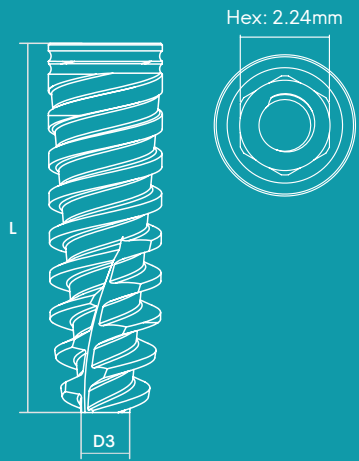

Recommended insertion torque up to 50 Ncm

CloseFit™ RP	Ø	L	D3	Catalog No.
	3.5	8	2.6	ISPX0835
		10	2.55	ISPX1035
		11.5	2.5	ISPX1135
		13	2.5	ISPX1335
		15	2.5	ISPX1535
		18	2.4	ISPX1835

Drill Sequence

Recommended drilling speed up to 1200 rpm

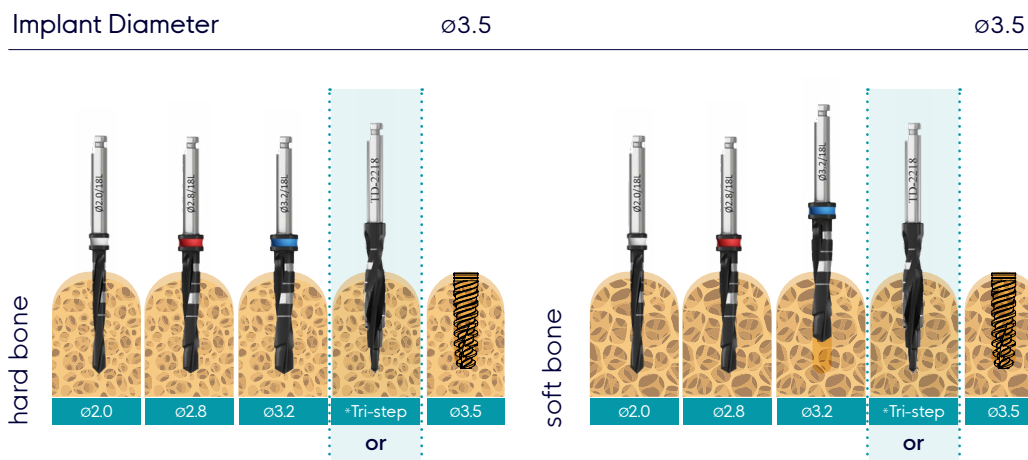

All measurements are in mm.

*For initial drilling, you may use a Tri-step drill instead of ø2, ø2.8 and ø3.2 drills in sequence.

Note: (x.xx) Drill to the depth of the cortex only. All measurements are in mm.

⚠ CAUTION: The drill preparation is up to 1mm longer than the implant. * The drill apical step = 1.8mmD.

Cover Screw & Healing Abutments Recommended Torque 15(Ncm)

RP CloseFit™ Conical Cover Screw



RP0073

RP CloseFit™ Slim Healing Abutment

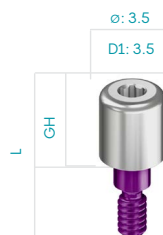

RP0046, GH2/L6.8

RP0047, GH3/L7.8

RP0048, GH4/L8.8

RP0049, GH5/L9.8

RP0050, GH6/L10.8

RP CloseFit™ Healing Abutment

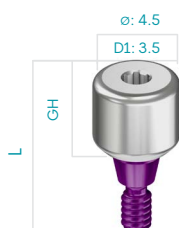

RP0022, GH2/L6.8

RP0023, GH3/L7.8

RP0024, GH4/L8.8

RP0025, GH5/L9.8

RP0026, GH6/L10.8

RP CloseFit™ Conical Healing Abutment



RP0090, GH2/L7.2

RP0091, GH3/L8.2

RP0092, GH4/L9.2

RP0093, GH5/L10.2

RP0094, GH6/L11.2

WP CloseFit™

Wide Platform

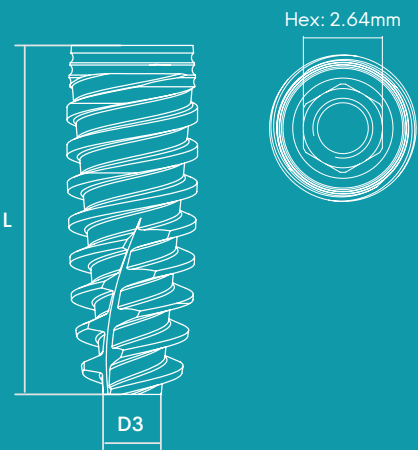

Recommended insertion torque up to 50 Ncm

	Ø	L	D3	Catalog No.
	4.3	8.0	3.3	ISPX0843
		10.0	3.2	ISPX1043
		11.5	3.1	ISPX1143
		13.0	3.0	ISPX1343
		15.0	2.8	ISPX1543
		18.0	2.6	ISPX1843
	5	8.0	3.9	ISPX0849
		10.0	3.9	ISPX1049
		11.5	3.8	ISPX1149
		13.0	3.7	ISPX1349
		15.0	3.5	ISPX1549
		18.0	3.3	ISPX1849

Drill Sequence Recommended drilling speed up to 1200 rpm

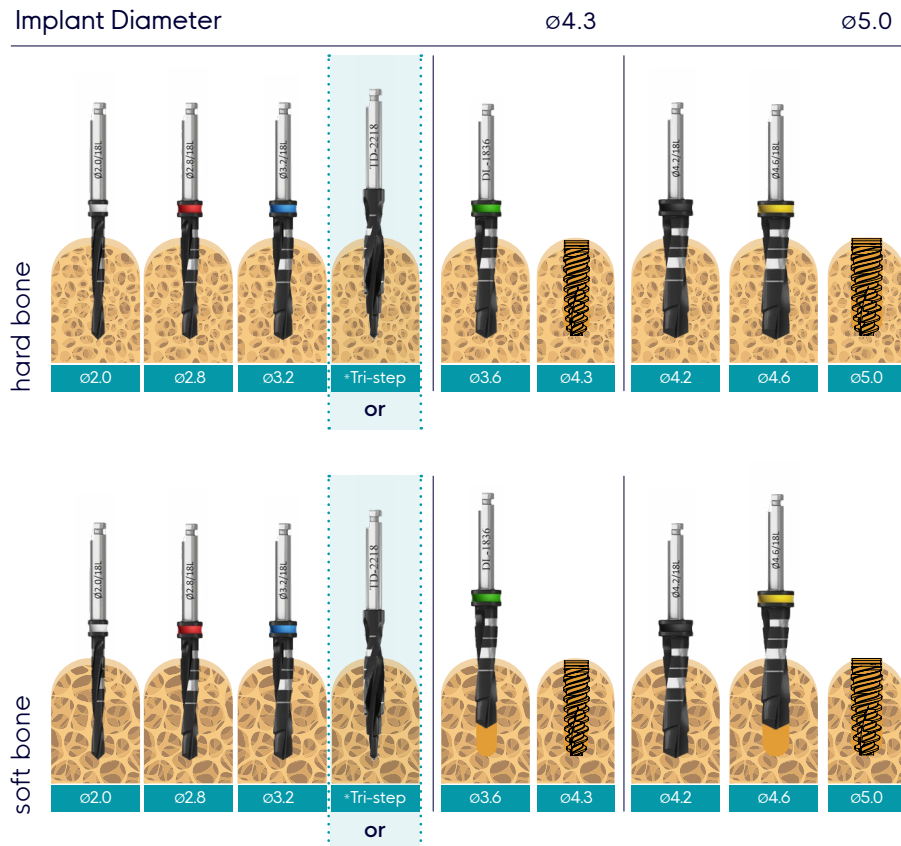

All measurements are in mm.

*For initial drilling, you may use a Tri-step drill instead of ø2, ø2.8 and ø3.2 drills in sequence.

Note: (x.xx) Drill to the depth of the cortex only. All measurements are in mm

⚠ CAUTION: The drill preparation is up to 1mm longer than the implant. * The drill apical step = 1.8mmD.

Cover Screw & Healing Abutments Recommended Torque 15(Ncm)

WP CloseFit™ Conical Cover Screw		WP CloseFit™ Slim Healing Abutment	
	WP0073		WP0046, GH2/L7.3
			WP0047, GH3/L8.3
			WP0048, GH4/L9.3
			WP0049, GH5/L10.3
			WP0050, GH6/L11.3
WP CloseFit™ Healing Abutment		WP CloseFit™ Conical Healing Abutment	
	WP0022, GH2/L7.3		WP0090, GH2/L7.9
	WP0023, GH3/L8.3		WP0091, GH3/L8.9
	WP0024, GH4/L9.3		WP0092, GH4/L9.9
	WP0025, GH5/L10.3		WP0093, GH5/L10.9
	WP0026, GH6/L11.3		WP0094, GH6/L11.9

Impression



Recommended Torque 15(Ncm)

Our components for taking impressions for all restoration types can be successfully utilized for digital or conventional protocols either implant-level or abutment-level procedures. L

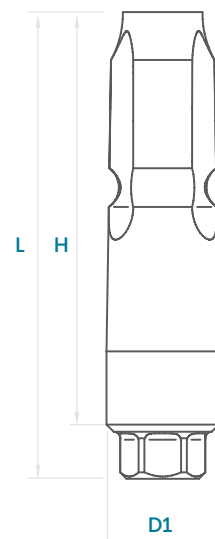

Our broad range of solutions and flexible designs enable easy and accurate restorative planning, whether you're dealing with a single tooth, multiple teeth, bridge or full mouth rehabilitation.





RP™ Transfers		L	Ø	D1	H	Catalog No.
	RP Slim Closed Tray Transfer - Short	11.2	3.6	2.9	9.0	RP5109
	RP Slim Closed Tray Transfer - Long	15.2	3.6	2.9	13.0	RP5113
	RP Closed Tray Transfer - Short	11.20	4.25	2.90	9.0	RP5209
	RP Closed Tray Transfer - Long	15.20	4.25	2.90	13.0	RP5213
	RP Slim Open Tray Transfer - Short	14.20	5.00	2.90	10.0	RP5610
	RP Slim Open Tray Transfer - Long	18.20	5.00	2.90	14.0	RP5614
	RP Open Tray Transfer - Short	14.20	5.00	2.90	10.0	RP5510
	RP Open Tray Transfer - Long	18.20	5.00	2.90	14.0	RP5514
	RP Scan Body	9.2	-	2.9	7.0	RP0088
		12.2	-	2.9	10.0	RP0089

WP™ Transfers		L	Ø	D1	H	Catalog No.
	WP Slim Closed Tray Transfer - Short	11.30	4.00	3.35	9.00	WP5109
	WP Slim Closed Tray Transfer - Long	15.30	4.00	3.35	13.00	WP5113
	WP Closed Tray Transfer - Short	11.30	5.20	3.35	9.00	WP5209
	WP Closed Tray Transfer - Long	15.30	5.20	3.35	13.00	WP5213

WP™ Transfers		L	Ø	D1	H	Catalog No.
	WP Wide Closed Tray Transfer - Short	11.30	6.00	3.35	9.00	WP5309
	WP Wide Closed Tray Transfer - Long	15.30	6.00	3.35	13.00	WP5313
	WP Slim Open Tray Transfer - Short	14.30	6.00	3.35	10.00	WP5610
	WP Slim Open Tray Transfer - Long	18.30	6.00	3.35	14.00	WP5614
	WP Open Tray Transfer - Short	14.30	5.20	3.35	10.00	WP5510
	WP Open Tray Transfer - Long	18.30	5.20	3.35	14.00	WP5514
	WP Wide Open Tray Transfer - Short	14.30	6.00	3.35	10.00	WP5410
	WP Wide Open Tray Transfer - Long	18.30	6.00	3.35	14.00	WP5414
	WP Scan Body	9.3	-	3.35	7.0	WP0088
		12.3	-	3.35	10.0	WP0089

RP™ Analog / Digital Analog		L	Ø	D1	Catalog No.
	RP implant analogue	12.60	3.55	2.90	RP0007
	RP Digital Model Analog 15(Ncm)	10.00	3.55	2.90	RP1000

WP™ Analog / Digital Analog		L	Ø	D1	Catalog No.
	WP Implant Analog	13.10	4.00	3.35	WP0007
	WP Digital Model Analog 15 (Ncm)	10.00	4.00	3.35	WP1000

Cement Retained Abutments



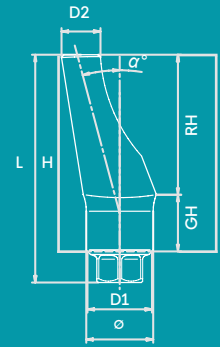

Recommended Torque 35(Ncm)



RP™ Cement Retained Abutments		L	Ø	D1	D2	H	GH	RH	Catalog No.
	RP Straight Slim Abutment No End Line	11.00	4.00	2.90	2.95	8.80	2.80	6.00	RP0020
	RP Esthetic Straight Abutment	9.70	4.40	2.90	3.00	7.50	1.00	6.50	RP0012
		10.70	4.40	2.90	3.00	8.50	2.00	6.50	RP0011
		11.70	4.40	2.90	3.00	9.50	3.00	6.50	RP0010
	RP Esthetic Angled Abutment 15°	9.70	4.40	2.90	2.34	7.50	1.00	6.50	RP0013
		10.70	4.40	2.90	2.34	8.50	2.00	6.50	RP0014
		11.70	4.40	2.90	2.34	9.70	3.00	6.50	RP0015
	RP Angled Titanium Abutment 25°	9.3	4.5	-	2.8	7.1	1.00	6.1	RP0251
		10.3	4.5	-	2.8	8.1	2.00	6.1	RP0252
		11.3	4.5	-	2.8	9.1	3.00	6.1	RP0253
	RP Angled Titanium Abutment 35°	9.3	4.5	-	2.8	7.1	1.00	6.1	RP0351
		10.3	4.5	-	2.8	8.1	2.00	6.1	RP0352
		11.3	4.5	-	2.8	9.1	3.00	6.1	RP0353
	RP Engaging Temporary Abutment	12.65	3.70	2.90	3.40	10.45	1.00	9.45	RP0043
	RP Non-Engaging Temporary Abutment	12.65	3.70	2.90	3.40	10.45	1.00	9.45	RP0044

RP™ Cement Retained Abutments		L	Ø	D1	D2	H	GH	RH	Catalog No.
	RP Engaging Plastic Cylinder Abutment (Casting)	12.70	3.70	2.90	3.00	10.50	1.00	9.50	RP0045
	RP Engaging Cobalt Chrome/ Plastic Abutment	13.70	4.70	2.90	4.70	11.50	1.50	10.00	RP3094
	RP Engaging Titanium/Plastic Abutment (Casting)	13.70	4.70	2.90	4.70	11.50	1.50	10.00	RP3095
	RP Non-Engaging Titanium/Plastic Abutment (Casting)	13.70	4.70	2.90	4.70	11.50	1.36	10.00	RP3097
	RP Non-Engaging Cobalt Chrome/ Plastic Abutment	13.70	4.70	2.90	4.70	11.50	1.36	10.00	RP3100

WP™ Cement Retained Abutments		L	Ø	D1	D2	H	GH	RH	Catalog No.
	WP Straight Slim Abutment No End Line	11.00	4.20	3.35	3.36	8.70	2.70	6.00	WP0020
	WP Straight Abutment	9.80	5.05	3.35	3.57	7.50	1.00	6.50	WP0012
	WP Straight Abutment	10.80	5.05	3.35	3.57	8.50	2.00	6.50	WP0011
	WP Straight Abutment	11.80	5.05	3.35	3.57	9.50	3.00	6.50	WP0010
	WP Angled Abutment 15°	9.80	5.05	3.35	2.61	7.50	1.00	6.50	WP0013
	WP Angled Abutment 15°	10.80	5.05	3.35	2.61	8.50	2.00	6.50	WP0014
	WP Angled Titanium Abutment 25°	11.80	5.05	3.35	2.61	9.50	3.00	6.50	WP0015
	WP Angled Titanium Abutment 25°	9.3	5	-	3.1	7	1.00	6.00	WP0251
	WP Angled Titanium Abutment 25°	10.3	5	-	3.1	8	2.00	6.00	WP0252
	WP Angled Titanium Abutment 25°	11.3	5	-	3.1	9	3.00	6.00	WP0253
	WP Angled Titanium Abutment 35°	9.3	5	-	3.1	7	1.00	6.00	WP0351
	WP Angled Titanium Abutment 35°	10.3	5	-	3.1	8	2.00	6.00	WP0352
	WP Angled Titanium Abutment 35°	11.3	5	-	3.1	9	3.00	6.00	WP0353

WP™ Cement Retained Abutments		L	Ø	D1	D2	H	GH	RH	Catalog No.
	WP Engaging Temporary Abutment	12.65	4.20	3.35	3.90	10.35	0.90	9.45	WP0043
	WP Non-Engaging Temporary Abutment	12.65	4.20	3.35	3.90	10.35	0.90	9.45	WP0044
	WP Plastic Cylinder Abutment (Casting)	12.65	4.20	3.35	3.40	10.35	0.90	9.45	WP0045
	WP Engaging Titanium/Plastic Abutment (Casting)	13.80	5.20	3.35	5.20	11.50	1.50	10.00	WP3095
	WP Non-Engaging Titanium/Plastic Abutment (Casting)	13.80	5.20	3.35	5.20	11.50	1.50	10.00	WP3097



Iris™ Snap-on

Adin's Snap-on impression is an effective and easy option for both implant level and abutment level impression copying.

Plastic pickup cap placed over a precision machined abutment allows for accurate coping utilizing closed tray impression.

Adin's Snap-on range aims to allow flexibility by offering various options to match users preferred method of use through pre packed kits:

- IRIS™ Kit – abutment level impression and restoration set
- Snap-on impression kit – implant level impression

Iris™ Kit | RP™

Iris™ restoration kit includes:

- Abutment | Snap-on impression cap | Anti-rotation burnout sleeve (red)
- Free-rotation burnout sleeve (White)
- Patient comfort cap | Abutment level replica



	RH	GH	Catalog No.
IRIS™, RP Kit	4	1	IR3041
	4	2	IR3042
	4	3	IR3043
	4	4	IR3044
	6	1	IR3061
	6	2	IR3062
	6	3	IR3063
	6	4	IR3064
	8	1	IR3081
	8	2	IR3082
	8	3	IR3083
	8	4	IR3084

Iris™ Kit | WP™

Iris™ restoration kit includes:

- Abutment | Snap-on impression cap | Anti-rotation burnout sleeve (red)
- Free-rotation burnout sleeve (White)
- Patient comfort cap | Abutment level replica



	RH	GH	Catalog No.
IRIS™, WP Kit	4	1	IR5041
	4	2	IR5042
	4	3	IR5043
	4	4	IR5044
	6	1	IR5061
	6	2	IR5062
	6	3	IR5063
	6	4	IR5064

Snap-on Impression Kit | RP™

Snap-on impression kit includes:

- Abutment | Snap-on cap | Implant analog



	RH	GH	Catalog No.
IRIS™, RP™ Snap-on Impression Kit	4	1	IR3141
	4	2	IR3142
	4	3	IR3143
	4	4	IR3144
IRIS™, RP™ Snap-on Impression	6	2	IR3262
	6	4	IR3264

Snap-on Impression Kit | WP™

Snap-on impression kit includes:

- Abutment | Snap-on impression cap | Implant analog



	RH	GH	Catalog No.
IRIS™, WP™ Snap-on Impression Kit	4	1	IR5141
	4	2	IR5142
	4	3	IR5143
	4	4	IR5144
IRIS™, WP™ Snap-on Impression	6	2	IR5262
	6	4	IR5264



Snap-on Impression pack | RP™

Snap-on impression pack includes:

- Abutment | Snap-on impression cap



IRIS™ RP Abutment

	RH	GH	Catalog No.
	4	1	IR0341
	4	2	IR0342
	4	3	IR0343
	4	4	IR0344
	6	1	IR0361
	6	2	IR0362
	6	3	IR0363
	6	4	IR0364
	8	1	IR0381
	8	2	IR0382
	8	3	IR0383
	8	4	IR0384

Snap-on Impression pack | WP™

Snap-on impression pack includes:

- Abutment | Snap-on impression cap



IRIS™ WP Abutment

	RH	GH	Catalog No.
	4	1	IR0541
	4	2	IR0542
	4	3	IR0543
	4	4	IR0544
	6	1	IR0561
	6	2	IR0562
	6	3	IR0563
	6	4	IR0564

RP™ Implant Analog



RP0007

WP™ Implant Analog



WP0007

Iris™ Abutment replica



RH

4	IR0404
6	IR0406
8	IR0408

Iris™ PEEK Comfort cap



RH

4	IR0180
6	IR0181
8	IR0089

Burnout sleeves



IRIS™, Burnout anti rotation cap red

IR0182

IRIS™, Burnout anti rotation cap red (4 pack)

IR0185



IRIS™, Burnout cap white

IR0183

IRIS™, Burnout cap white (4 pack)

IR0186

Snap-on impression cap



IRIS™, Impression coping

IR0179













IRIS™, Snap-on Impression coping (4 pack)













IR0184

Screw - Retained

Recommended Torque 35(Ncm)



RP™ Screws		L	Ø	Catalog No.
	RP Abutment Screw	7.20	2.20	RP0001
	TMA Prosthetic Screw 15(Ncm)	4.1	2.1	RS3404
	RP Retaining Screw for TMA 1mm	8.00	3.10	RP0039
	RP Retaining Screw for TMA 2mm	9.00	3.10	RP0040
	RP Retaining Screw for TMA 3mm	10.00	3.10	RP0041
	RP Retaining Screw for TMA 4mm	11.00	3.10	RP3409
	RP Retaining Screw for TMA 5mm	12.00	3.10	RP3412
	RP Retaining Screw for Angled TMA	7.00	2.35	RP3403
	RP Open Tray Transfer Screw - Short	24.00	3.10	RP5010
	RP Open Tray Transfer Screw - Long	28.00	3.10	RP5014
	RP Closed Tray Transfer Screw - Short	16.00	2.80	RP5126
	RP Closed Tray Transfer Screw - Long	20.00	2.80	RP5127
	RP Retrieval Screw for Abutments	12.60	2.25	RP3401

WP™ Screws		L	Ø	Catalog No.
	WP Abutment Screw	7.5	2.55	WP0001
	TMA Prosthetic Screw 15(Ncm)	4.1	2.1	RS3404
	WP Retaining Screw for TMA	6.50	3.10	WP3406
	WP Retaining Screw for TMA	7.50	3.10	WP3407
	WP Retaining Screw for TMA	8.50	3.10	WP3408
	WP Retaining Screw for TMA	9.50	3.10	WP3409
	WP Retaining Screw for TMA	10.50	3.10	WP3412
	WP Retaining Screw for Angled TMA	7.10	2.35	WP3403
	WP Open Tray Transfer Screw - Short	24.00	3.10	WP5010
	WP Open Tray Transfer Screw - LONG	28.00	3.10	WP5014
	WP Closed Tray Transfer Screw - Short	16.50	3.10	WP5126
	WP Closed Tray Transfer Screw - Long	20.00	3.10	WP5127
	WP Retrieval Screw for Abutments	12.30	2.55	WP3401

TMA™ - Multi Unit

Recommended Torque 35(Ncm)

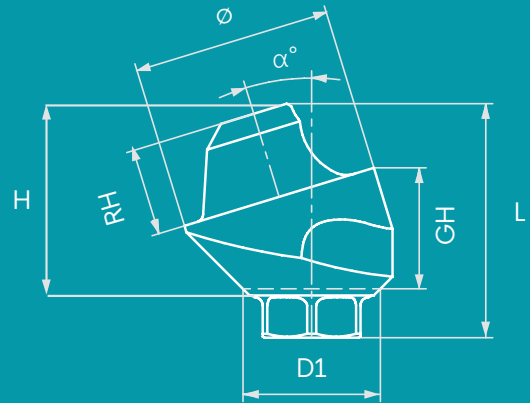
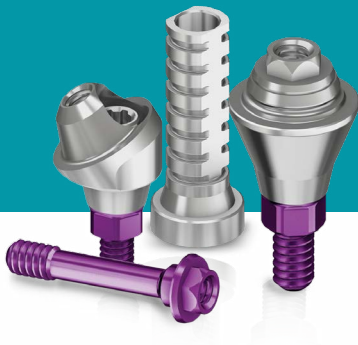













Our TMA™ (Trans Mucosal Abutment) system is indicated for multiple-unit, screw-retained restorations and may be used in combination with an implant-level framework design.

The TMA™ system is used to elevate the restorative seating platform when restoration at implant level is not indicated or practical due to the depth or angle of the implant.



The TMA™ System is designed to allow better prosthetics access when using implants with divergent angles to accommodate full and partial edentulous arches, especially when using angled implants and all-on-x technique for full arch restoration.

The TMA™ abutment system is available in straight or angled (17°, 30°, 52°, 60°), engaging the Conical Connection for indexing, with a selection of collar heights. Abutments are delivered with handles for easy insertion and to assist with seating.

RP™ TMA		L	Ø	D1	H	GH	RH	Catalog No.
	RP Straight Trans Mucosal Abutment	4.20	4.90	2.90	2.00	1.00	2.10	RP0032
		5.20	4.90	2.90	3.00	2.00	2.10	RP0033
		6.20	4.90	2.90	4.00	3.00	2.10	RP0034
		7.20	4.90	2.90	5.00	4.00	2.10	RP3729
		8.20	4.90	2.90	6.00	5.00	2.10	RP3730
	RP Angled Trans Mucosal Abutment 17° 2.5mm	6.62	4.90	2.90	-	2.58	2.15	RP3734
	RP Angled Trans Mucosal Abutment 17° 3.5mm	7.65	4.90	2.90	-	3.68	2.15	RP3737
	RP Angled Trans Mucosal Abutment 30° 3mm	6.97	4.90	2.90	-	3.65	2.15	RP3735
	RP Angled Trans Mucosal Abutment 30° 4mm	8.00	4.90	2.90	-	4.00	2.15	RP3738

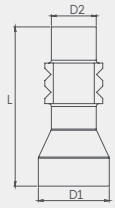
WP™ TMA		L	Ø	D1	H	GH	RH	Catalog No.
	WP Straight Trans Mucosal Abutment	4.30	4.90	3.35	2.0	1.0	2.10	WP3731
		5.30	4.90	3.35	3.0	2.0	2.10	WP3732
		6.30	4.90	3.35	4.0	3.0	2.10	WP3733
		7.30	4.90	3.35	5.0	4.0	2.10	WP3729
		8.30	4.90	3.35	6.0	5.0	2.10	WP3730
	WP Angled Trans Mucosal Abutment 17° 2.5mm	6.7	4.90	3.35	-	2.54	2.15	WP3734
	WP Angled Trans Mucosal Abutment 17° 3.5mm	7.44	4.90	3.35	-	3.56	2.15	WP3737
	WP Angled Trans Mucosal Abutment 30° 3mm	6.8	4.90	3.35	-	3.45	2.15	WP3735
	WP Angled Trans Mucosal Abutment 30° 4mm	8.04	4.90	3.35	-	4.11	2.15	WP3738
	WP Angled Trans Mucosal Abutment 52° 5mm	7.05	3.35	4.9	4.8	4.8	2.1	WP3739
	WP Angled Trans Mucosal Abutment 60° 5mm	7.8	3.35	4.9	5.5	5.5	2.1	WP3740



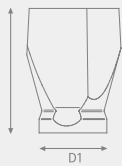

Transfers		L	D1	D2	Catalog No.
	TMA Impression Coping Open Tray	11.0	4.9	3.1	RS5006
	TMA Closed Tray Transfer	8.0	4.9	4.1	RS5011

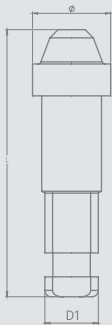

Scan Body		L	D1	Catalog No.
	TMA Scan Body	6.0	4.9	TM0006
		9.0	4.9	TM0009



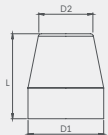

TMA Replica		L	D1	Catalog No.
	TMA Abutment Replica	16.8	4.9	RS5004

TMA Digital Model Replica		L	D1	D2	Catalog No.
	TMA Digital Model Replica Recommended torque 15(Ncm)	12.0	4.9	3.35	RS1001



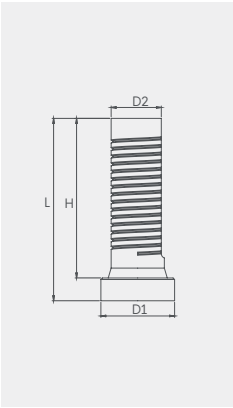

Healing Cap		L	D1	D2	Catalog No.
	TMA Healing Cap	5.5	4.9	3.5	RS5005

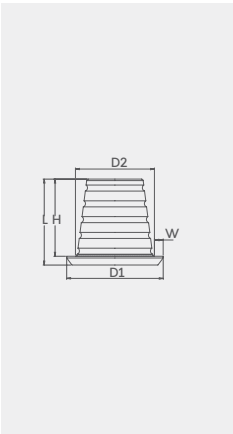

TMA Prosthetic		L	D1	D2	H	Catalog No.
	TMA Titanium Temporary	12.0	4.9	3.5	10.5	RS4900
	TMA Plastic Casting Sleeve w/ Prosthetic Screw	12.0	4.9	3.3	10.5	RS5001



TMA Prosthetic		L	D1	D2	H	W	Catalog No.
	TMA Cementing Cone	4.9	5.5	2.9	1.5	0.5	TM0010

TMA Prosthetic		L	D1	D2	H	W	Catalog No.
	TMA Cementing Cone, low profile	4.9	5.5	4.5	4.4	0.5	TM0011



Single TMA™

Recommended Torque 35(Ncm)

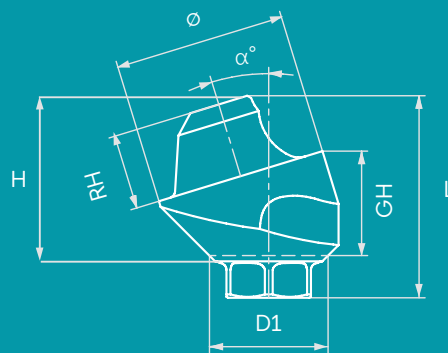



Adding to Adin's variety of the screw-retained restoration range, in comes the single TMA.

Utilizing all the benefits of the TMA abutments while allowing the accuracy and flexibility for single tooth restoration.

Adin's STMA offers the possibility to combine the benefits of trans-gingival approach and screw-retained single tooth restoration yielding greater flexibility in both esthetics, safety and restoration maintenance.

Adin's Single TMA is based on the TMA abutment, while the added hex index offers both the required accurate positioning and retention to support a single tooth crown.

Open and closed tray transfers as well as scan bodies for digital impression are available to match every preferred impression method as well as replicas for straight forward and simple work process.

RP CloseFit™ - Conical Connection Platform STMA Abutments		L	D1	Ø	GH	RH	Catalog No.
	RP Straight Single TMA Abutment 1mm	4.2	2.9	4.9	1.0	2.1	RP0032S
	RP Straight Single TMA Abutment 2mm	5.2	2.9	4.9	2.0	2.1	RP0033S
	RP Straight Single TMA Abutment 3mm	6.2	2.9	4.9	3.0	2.1	RP0034S
	RP Straight Single TMA Abutment 4mm	7.2	2.9	4.9	4.0	2.1	RP3729S
	RP Straight Single TMA Abutment 5mm	8.2	2.9	4.9	5.0	2.1	RP3730S
	RP Angled Single TMA Abutment 17° 2.5mm	6.4	2.9	4.9	2.6	2.15	RP3734S
	RP Angled Single TMA Abutment 30° 3mm	6.9	2.9	4.9	3.7	2.15	RP3735S
	RP Angled Single TMA Abutment 17° 3.5mm	7.5	2.9	4.9	3.7	2.15	RP3737S
	RP Angled Single TMA Abutment 30° 4mm	7.3	2.9	4.9	4.0	2.15	RP3738S

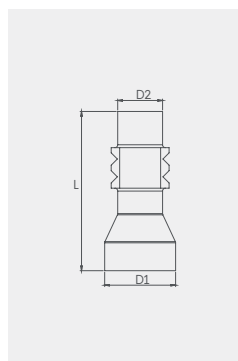

WP CloseFit™ - Conical Connection Platform STMA Abutments		L	D1	Ø	GH	RH	Catalog No.
	WP Straight Single TMA Abutment 1mm	4.3	3.35	4.9	1.0	2.1	WP3731S
	WP Straight Single TMA Abutment 2mm	5.3	3.35	4.9	2.0	2.1	WP3732S
	WP Straight Single TMA Abutment 3mm	6.3	3.35	4.9	3.0	2.1	WP3733S
	WP Straight Single TMA Abutment 4mm	7.3	3.35	4.9	4.0	2.1	WP3729S
	WP Straight Single TMA Abutment 5mm	8.3	3.35	4.9	5.0	2.1	WP3730S

WP CloseFit™ - Conical Connection Platform STMA Abutments		L	D1	Ø	GH	RH	Catalog No.
	WP Angled Single TMA Abutment 17° 2.5mm	6.4	3.35	4.9	2.5	2.15	WP3734S
	WP Angled Single TMA Abutment 30° 3mm	6.8	3.35	4.9	3.5	2.15	WP3735S
	WP Angled Single TMA Abutment 17° 3.5mm	7.4	3.35	4.9	3.5	2.15	WP3737S
	WP Angled Single TMA Abutment 30° 4mm	7.5	3.35	4.9	4.1	2.15	WP3738S



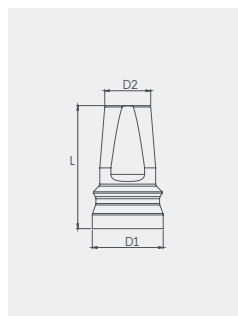

Transfers		L	D1	D2	Catalog No.
	Single TMA Open Tray Transfer	11.0	4.9	3.1	RS5006S
	Single TMA Closed Tray Transfer	8.0	4.9	4.1	RS5011S



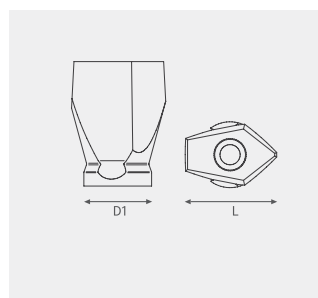

Snap-On		L	D1	D2	Catalog No.
	IRIS™, Impression coping				IR0179
	Single TMA Snap-On Transfer	8.0	4.9	3.2	RS5012S

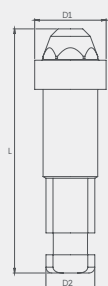

Scan Body		L	D1	Catalog No.
	Single TMA Scan Body	6.0	4.9	TM0006S
		9.0	4.9	TM0009S



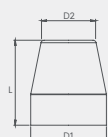

STMA Replica		L	D1	Catalog No.
	STMA Abutment Replica	16.75	4.9	RS5004S

STMA Digital Model Replica		L	D1	D2	Catalog No.
	Single TMA Digital Model Abutment Replica	12.0	4.9	3.8	RS1001S

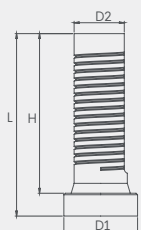

Healing Cap		L	D1	D2	Catalog No.
	Single TMA Healing Cap	5.5	4.9	3.5	RS5005S



STMA Prosthetic		L	D1	D2	H	Catalog No.
	Single TMA Titanium Temporary	12.0	4.9	3.5	10.5	RS4900S
	Single TMA Plastic Casting Sleeve w/Prosthetic Screw	12.0	4.9	3.5	10.35	RS5001S

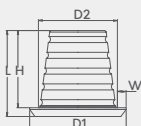

STMA Prosthetic		L	D1	D2	H	W	Catalog No.
	Single TMA Cementing Cone, low profile	4.9	5.5	4.5	4.4	0.5	TM0011S



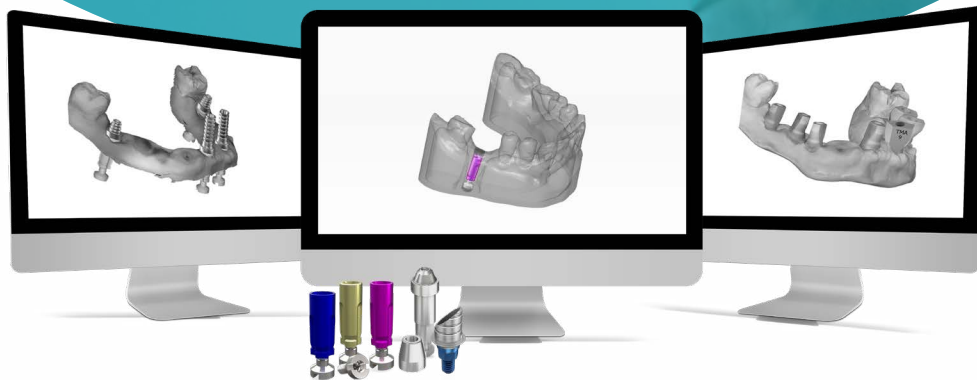

CAD CAM



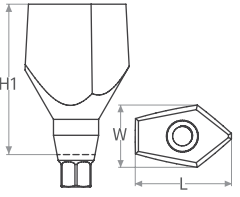

Adin's CAD - CAM components and digital libraries enable dental clinicians and technicians to design and manufacture state-of-the-art restorations supported by Adin's implants, using current and up-to-date digital restoration processes.



The variety of components ensures endless restorative options for treatment of single, multiple, partially, or full edentulous cases.

Scan body | For Intra-oral and Desktop Scanner

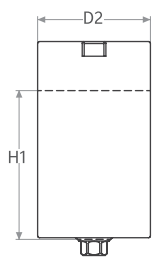
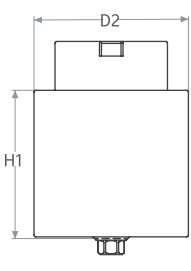
	RP CloseFit™ Scan Body 7mm	RP CloseFit™ Scan Body 10mm	WP CloseFit™ Scan Body 7mm	WP CloseFit™ Scan Body 10mm
				
	Catalog No. RP0088	Catalog No. RP0089	Catalog No. WP0088	Catalog No. WP0089
	Retaining Screw Included RP0001	Retaining Screw Included RP0001	Retaining Screw Included WP0001	Retaining Screw Included WP0001
	Material TI 6Al 4V ELI	Material TI 6Al 4V ELI	Material TI 6Al 4V ELI	Material TI 6Al 4V ELI
Dimensions	H1: 7 mm W: 4.3 mm L: 6.7 mm	H1: 10 mm W: 4.5 mm L: 6.9 mm	H1: 7 mm W: 4.3 mm L: 6.7 mm	H1: 10 mm W: 4.5 mm L: 6.9 mm

Ti Blanks | For Medentika PreFace® Holders

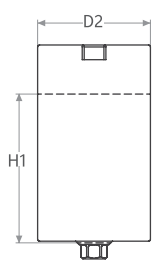
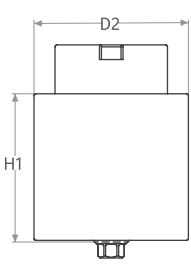
	RP CloseFit™ Ti Pre Milled MDTK Abutment Blank Ø11.5mm		RP CloseFit™ Ti Pre Milled MDTK Abutment Blank Ø15.8mm
			
	Catalog No. RP1211		Catalog No. RP1215
	Retaining Screw Included RP0001		Retaining Screw Included RP0001
	Material TI 6Al 4V ELI		Material TI 6Al 4V ELI
Dimensions	H1: 15.2 mm D2: Ø11.5 mm	Dimensions	H1: 15.2 mm D2: Ø15.8 mm
Intended Use	customized abutment for single unit	Intended Use	customized abutment for single unit

	WP CloseFit™ Ti Pre Milled MDTK Abutment Blank Ø11.5mm		WP CloseFit™ Ti Pre Milled MDTK Abutment Blank Ø15.8mm
			
	Catalog No. WP1311		Catalog No. WP1315
	Retaining Screw Included WP0001		Retaining Screw Included WP0001
	Material TI 6Al 4V ELI		Material TI 6Al 4V ELI
Dimensions	H1: 15.2 mm D2: Ø11.5 mm	Dimensions	H1: 15.2 mm D2: Ø15.8 mm
Intended Use	customized abutment for single unit	Intended Use	customized abutment for single unit

Engaged

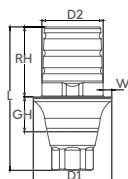

		RH	GH	D1	D2	L	W
TB03411	Ti Base RP Abutment, RH 4mm GH 1mm Engaged	4	1	4.5	3.5	7.2	0.5
TB03421	Ti Base RP Abutment, RH 4mm GH 2mm Engaged	4	2	4.5	3.5	8.2	0.5
TB03431	Ti Base RP Abutment, RH 4mm GH 3mm Engaged	4	3	4.5	3.5	9.2	0.5
TB03441	Ti Base RP Abutment, RH 4mm GH 4mm Engaged	4	4	4.5	3.5	10.2	0.5
TB03611	Ti Base RP Abutment, RH 6mm GH 1mm Engaged	6	1	4.5	3.5	9.2	0.5
TB03621	Ti Base RP Abutment, RH 6mm GH 2mm Engaged	6	2	4.5	3.5	10.2	0.5
TB03631	Ti Base RP Abutment, RH 6mm GH 3mm Engaged	6	3	4.5	3.5	11.2	0.5
TB03641	Ti Base RP Abutment, RH 6mm GH 4mm Engaged	6	4	4.5	3.5	12.2	0.5
TB03811	Ti Base RP Abutment, RH 8mm GH 1mm Engaged	8	1	4.5	3.5	11.2	0.5
TB03821	Ti Base RP Abutment, RH 8mm GH 2mm Engaged	8	2	4.5	3.5	12.2	0.5
TB03831	Ti Base RP Abutment, RH 8mm GH 3mm Engaged	8	3	4.5	3.5	13.2	0.5
TB03841	Ti Base RP Abutment, RH 8mm GH 4mm Engaged	8	4	4.5	3.5	14.2	0.5

Non Engaged

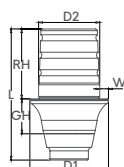

		RH	GH	D1	D2	L	W
TB03412	Ti Base RP Abutment, RH 4mm GH 1mm Non Engaged	4	1	4.5	3.5	6.5	0.5
TB03422	Ti Base RP Abutment, RH 4mm GH 2mm Non Engaged	4	2	4.5	3.5	7.5	0.5
TB03432	Ti Base RP Abutment, RH 4mm GH 3mm Non Engaged	4	3	4.5	3.5	8.5	0.5
TB03442	Ti Base RP Abutment, RH 4mm GH 4mm Non Engaged	4	4	4.5	3.5	9.5	0.5
TB03612	Ti Base RP Abutment, RH 6mm GH 1mm Non Engaged	6	1	4.5	3.5	8.5	0.5
TB03622	Ti Base RP Abutment, RH 6mm GH 2mm Non Engaged	6	2	4.5	3.5	9.5	0.5
TB03632	Ti Base RP Abutment, RH 6mm GH 3mm Non Engaged	6	3	4.5	3.5	10.5	0.5
TB03642	Ti Base RP Abutment, RH 6mm GH 4mm Non Engaged	6	4	4.5	3.5	11.5	0.5
TB03812	Ti Base RP Abutment, RH 8mm GH 1mm Non Engaged	8	1	4.5	3.5	10.5	0.5
TB03822	Ti Base RP Abutment, RH 8mm GH 2mm Non Engaged	8	2	4.5	3.5	11.5	0.5
TB03832	Ti Base RP Abutment, RH 8mm GH 3mm Non Engaged	8	3	4.5	3.5	12.5	0.5
TB03842	Ti Base RP Abutment, RH 8mm GH 4mm Non Engaged	8	4	4.5	3.5	13.5	0.5

Non Engaged

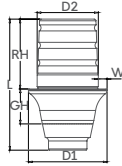

		RH	GH	D1	D2	L	W
TB03412	Ti Base RP Abutment, RH 4mm GH 1mm Non Engaged	4	1	4.5	3.5	6.5	0.5
TB03422	Ti Base RP Abutment, RH 4mm GH 2mm Non Engaged	4	2	4.5	3.5	7.5	0.5
TB03432	Ti Base RP Abutment, RH 4mm GH 3mm Non Engaged	4	3	4.5	3.5	8.5	0.5
TB03442	Ti Base RP Abutment, RH 4mm GH 4mm Non Engaged	4	4	4.5	3.5	9.5	0.5
TB03612	Ti Base RP Abutment, RH 6mm GH 1mm Non Engaged	6	1	4.5	3.5	8.5	0.5
TB03622	Ti Base RP Abutment, RH 6mm GH 2mm Non Engaged	6	2	4.5	3.5	9.5	0.5
TB03632	Ti Base RP Abutment, RH 6mm GH 3mm Non Engaged	6	3	4.5	3.5	10.5	0.5
TB03642	Ti Base RP Abutment, RH 6mm GH 4mm Non Engaged	6	4	4.5	3.5	11.5	0.5
TB03812	Ti Base RP Abutment, RH 8mm GH 1mm Non Engaged	8	1	4.5	3.5	10.5	0.5
TB03822	Ti Base RP Abutment, RH 8mm GH 2mm Non Engaged	8	2	4.5	3.5	11.5	0.5
TB03832	Ti Base RP Abutment, RH 8mm GH 3mm Non Engaged	8	3	4.5	3.5	12.5	0.5
TB03842	Ti Base RP Abutment, RH 8mm GH 4mm Non Engaged	8	4	4.5	3.5	13.5	0.5

Angular Engaged

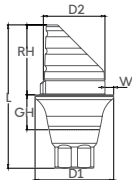

		RH	GH	D1	D2	L	W
TB03413	Ti Base RP Abutment, RH 4mm GH 1mm Angular Engaged	4	1	4.5	3.5	7.2	0.5
TB03423	Ti Base RP Abutment, RH 4mm GH 2mm Angular Engaged	4	2	4.5	3.5	8.2	0.5
TB03433	Ti Base RP Abutment, RH 4mm GH 3mm Angular Engaged	4	3	4.5	3.5	9.2	0.5
TB03443	Ti Base RP Abutment, RH 4mm GH 4mm Angular Engaged	4	4	4.5	3.5	10.2	0.5
TB03613	Ti Base RP Abutment, RH 6mm GH 1mm Angular Engaged	6	1	4.5	3.5	9.2	0.5
TB03623	Ti Base RP Abutment, RH 6mm GH 2mm Angular Engaged	6	2	4.5	3.5	10.2	0.5
TB03633	Ti Base RP Abutment, RH 6mm GH 3mm Angular Engaged	6	3	4.5	3.5	11.2	0.5
TB03643	Ti Base RP Abutment, RH 6mm GH 4mm Angular Engaged	6	4	4.5	3.5	12.2	0.5
TB03813	Ti Base RP Abutment, RH 8mm GH 1mm Angular Engaged	8	1	4.5	3.5	11.2	0.5
TB03823	Ti Base RP Abutment, RH 8mm GH 2mm Angular Engaged	8	2	4.5	3.5	12.2	0.5
TB03833	Ti Base RP Abutment, RH 8mm GH 3mm Angular Engaged	8	3	4.5	3.5	13.2	0.5
TB03843	Ti Base RP Abutment, RH 8mm GH 4mm Angular Engaged	8	4	4.5	3.5	14.2	0.5

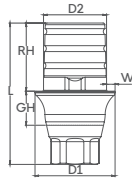
Engaged

		RH	GH	D1	D2	L	W
TB05411	Ti Base WP Abutment, RH 4mm GH 1mm Engaged	4	1	4.7	3.7	7.3	0.5
TB05421	Ti Base WP Abutment, RH 4mm GH 2mm Engaged	4	2	4.7	3.7	8.3	0.5
TB05431	Ti Base WP Abutment, RH 4mm GH 3mm Engaged	4	3	4.7	3.7	9.3	0.5
TB05441	Ti Base WP Abutment, RH 4mm GH 4mm Engaged	4	4	4.7	3.7	10.3	0.5
TB05611	Ti Base WP Abutment, RH 6mm GH 1mm Engaged	6	1	4.7	3.7	9.3	0.5
TB05621	Ti Base WP Abutment, RH 6mm GH 2mm Engaged	6	2	4.7	3.7	10.3	0.5
TB05631	Ti Base WP Abutment, RH 6mm GH 3mm Engaged	6	3	4.7	3.7	11.3	0.5
TB05641	Ti Base WP Abutment, RH 6mm GH 4mm Engaged	6	4	4.7	3.7	12.3	0.5
TB05811	Ti Base WP Abutment, RH 8mm GH 1mm Engaged	8	1	4.7	3.7	11.3	0.5
TB05821	Ti Base WP Abutment, RH 8mm GH 2mm Engaged	8	2	4.7	3.7	12.3	0.5
TB05831	Ti Base WP Abutment, RH 8mm GH 3mm Engaged	8	3	4.7	3.7	13.3	0.5
TB05841	Ti Base WP Abutment, RH 8mm GH 4mm Engaged	8	4	4.7	3.7	14.3	0.5

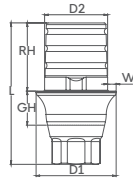
Engaged Wide

		RH	GH	D1	D2	L	W
TB05411W	Ti Base WP Abutment, RH 4mm GH 1mm Engaged, Wide	4	1	5.5	3.7	7.3	0.9
TB05421W	Ti Base WP Abutment, RH 4mm GH 2mm Engaged Wide	4	2	5.5	3.7	8.3	0.9
TB05431W	Ti Base WP Abutment, RH 4mm GH 3mm Engaged Wide	4	3	5.5	3.7	9.3	0.9
TB05441W	Ti Base WP Abutment, RH 4mm GH 4mm Engaged Wide	4	4	5.5	3.7	10.3	0.9
TB05611W	Ti Base WP Abutment, RH 6mm GH 1mm Engaged Wide	6	1	5.5	3.7	9.3	0.9
TB05621W	Ti Base WP Abutment, RH 6mm GH 2mm Engaged Wide	6	2	5.5	3.7	10.3	0.9
TB05631W	Ti Base WP Abutment, RH 6mm GH 3mm Engaged Wide	6	3	5.5	3.7	11.3	0.9
TB05641W	Ti Base WP Abutment, RH 6mm GH 4mm Engaged Wide	6	4	5.5	3.7	12.3	0.9
TB05811W	Ti Base WP Abutment, RH 8mm GH 1mm Engaged Wide	8	1	5.5	3.7	11.3	0.9
TB05821W	Ti Base WP Abutment, RH 8mm GH 2mm Engaged Wide	8	2	5.5	3.7	12.3	0.9
TB05831W	Ti Base WP Abutment, RH 8mm GH 3mm Engaged Wide	8	3	5.5	3.7	13.3	0.9
TB05841W	Ti Base WP Abutment, RH 8mm GH 4mm Engaged Wide	8	4	5.5	3.7	14.3	0.9

Non Engaged

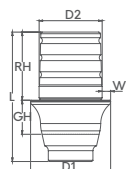

		RH	GH	D1	D2	L	W
TB05412	Ti Base WP Abutment, RH 4mm GH 1mm Non Engaged	4	1	4.7	3.7	6.6	0.5
TB05422	Ti Base WP Abutment, RH 4mm GH 2mm Non Engaged	4	2	4.7	3.7	7.6	0.5
TB05432	Ti Base WP Abutment, RH 4mm GH 3mm Non Engaged	4	3	4.7	3.7	8.6	0.5
TB05442	Ti Base WP Abutment, RH 4mm GH 4mm Non Engaged	4	4	4.7	3.7	9.6	0.5
TB05612	Ti Base WP Abutment, RH 6mm GH 1mm Non Engaged	6	1	4.7	3.7	8.6	0.5
TB05622	Ti Base WP Abutment, RH 6mm GH 2mm Non Engaged	6	2	4.7	3.7	9.6	0.5
TB05632	Ti Base WP Abutment, RH 6mm GH 3mm Non Engaged	6	3	4.7	3.7	10.6	0.5
TB05642	Ti Base WP Abutment, RH 6mm GH 4mm Non Engaged	6	4	4.7	3.7	11.6	0.5
TB05812	Ti Base WP Abutment, RH 8mm GH 1mm Non Engaged	8	1	4.7	3.7	10.6	0.5
TB05822	Ti Base WP Abutment, RH 8mm GH 2mm Non Engaged	8	2	4.7	3.7	11.6	0.5
TB05832	Ti Base WP Abutment, RH 8mm GH 3mm Non Engaged	8	3	4.7	3.7	12.6	0.5
TB05842	Ti Base WP Abutment, RH 8mm GH 4mm Non Engaged	8	4	4.7	3.7	13.6	0.5

Non Engaged Wide

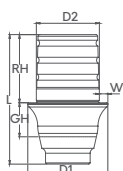

		RH	GH	D1	D2	L	W
TB05412W	Ti Base WP Abutment, RH 4mm GH 1mm Non Engaged Wide	4	1	5.5	3.7	6.6	0.9
TB05422W	Ti Base WP Abutment, RH 4mm GH 2mm Non Engaged Wide	4	2	5.5	3.7	7.6	0.9
TB05432W	Ti Base WP Abutment, RH 4mm GH 3mm Non Engaged Wide	4	3	5.5	3.7	8.6	0.9
TB05442W	Ti Base WP Abutment, RH 4mm GH 4mm Non Engaged Wide	4	4	5.5	3.7	9.6	0.9
TB05612W	Ti Base WP Abutment, RH 6mm GH 1mm Non Engaged Wide	6	1	5.5	3.7	8.6	0.9
TB05622W	Ti Base WP Abutment, RH 6mm GH 2mm Non Engaged Wide	6	2	5.5	3.7	9.6	0.9
TB05632W	Ti Base WP Abutment, RH 6mm GH 3mm Non Engaged Wide	6	3	5.5	3.7	10.6	0.9
TB05642W	Ti Base WP Abutment, RH 6mm GH 4mm Non Engaged Wide	6	4	5.5	3.7	11.6	0.9
TB05812W	Ti Base WP Abutment, RH 8mm GH 1mm Non Engaged Wide	8	1	5.5	3.7	10.6	0.9
TB05822W	Ti Base WP Abutment, RH 8mm GH 2mm Non Engaged Wide	8	2	5.5	3.7	11.6	0.9
TB05832W	Ti Base WP Abutment, RH 8mm GH 3mm Non Engaged Wide	8	3	5.5	3.7	12.6	0.9
TB05842W	Ti Base WP Abutment, RH 8mm GH 4mm Non Engaged Wide	8	4	5.5	3.7	13.6	0.9

Angular Engaged

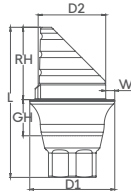

		RH	GH	D1	D2	L	W
TB05413	Ti Base WP Abutment, RH 4mm GH 1mm Angular Engaged	4	1	4.7	3.7	7.3	0.5
TB05423	Ti Base WP Abutment, RH 4mm GH 2mm Angular Engaged	4	2	4.7	3.7	8.3	0.5
TB05433	Ti Base WP Abutment, RH 4mm GH 3mm Angular Engaged	4	3	4.7	3.7	9.3	0.5
TB05443	Ti Base WP Abutment, RH 4mm GH 4mm Angular Engaged	4	4	4.7	3.7	10.3	0.5
TB05613	Ti Base WP Abutment, RH 6mm GH 1mm Angular Engaged	6	1	4.7	3.7	9.3	0.5
TB05623	Ti Base WP Abutment, RH 6mm GH 2mm Angular Engaged	6	2	4.7	3.7	10.3	0.5
TB05633	Ti Base WP Abutment, RH 6mm GH 3mm Angular Engaged	6	3	4.7	3.7	11.3	0.5
TB05643	Ti Base WP Abutment, RH 6mm GH 4mm Angular Engaged	6	4	4.7	3.7	12.3	0.5
TB05813	Ti Base WP Abutment, RH 8mm GH 1mm Angular Engaged	8	1	4.7	3.7	11.3	0.5
TB05823	Ti Base WP Abutment, RH 8mm GH 2mm Angular Engaged	8	2	4.7	3.7	12.3	0.5
TB05833	Ti Base WP Abutment, RH 8mm GH 3mm Angular Engaged	8	3	4.7	3.7	13.3	0.5
TB05843	Ti Base WP Abutment, RH 8mm GH 4mm Angular Engaged	8	4	4.7	3.7	14.3	0.5

Angular Engaged Wide

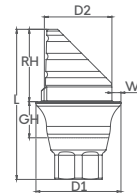

		RH	GH	D1	D2	L	W
TB05413W	Ti Base WP Abutment, RH 4mm GH 1mm Angular Engaged Wide	4	1	5.5	3.7	7.3	0.9
TB05423W	Ti Base WP Abutment, RH 4mm GH 2mm Angular Engaged Wide	4	2	5.5	3.7	8.3	0.9
TB05433W	Ti Base WP Abutment, RH 4mm GH 3mm Angular Engaged Wide	4	3	5.5	3.7	9.3	0.9
TB05443W	Ti Base WP Abutment, RH 4mm GH 4mm Angular Engaged Wide	4	4	5.5	3.7	10.3	0.9
TB05613W	Ti Base WP Abutment, RH 6mm GH 1mm Angular Engaged Wide	6	1	5.5	3.7	9.3	0.9
TB05623W	Ti Base WP Abutment, RH 6mm GH 2mm Angular Engaged Wide	6	2	5.5	3.7	10.3	0.9
TB05633W	Ti Base WP Abutment, RH 6mm GH 3mm Angular Engaged Wide	6	3	5.5	3.7	11.3	0.9
TB05643W	Ti Base WP Abutment, RH 6mm GH 4mm Angular Engaged Wide	6	4	5.5	3.7	12.3	0.9
TB05813W	Ti Base WP Abutment, RH 8mm GH 1mm Angular Engaged Wide	8	1	5.5	3.7	11.3	0.9
TB05823W	Ti Base WP Abutment, RH 8mm GH 2mm Angular Engaged Wide	8	2	5.5	3.7	12.3	0.9
TB05833W	Ti Base WP Abutment, RH 8mm GH 3mm Angular Engaged Wide	8	3	5.5	3.7	13.3	0.9
TB05843W	Ti Base WP Abutment, RH 8mm GH 4mm Angular Engaged Wide	8	4	5.5	3.7	14.3	0.9

RP™ C-Type Ti Bases | For further product information and use please refer to IFU028

Engaged

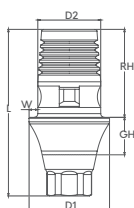

		RH	GH	D1	D2	L	W	Post
TB03414	C-Type Ti Base RP Abutment, GH 1mm Engaged	4.7	1	4.1	3.1	6.8	0.5	Large
TB03424	C-Type Ti Base RP Abutment, GH 2mm Engaged	4.7	2	4.1	3.1	7.3	0.5	Large
TB03434	C-Type Ti Base RP Abutment, GH 3mm Engaged	4.7	3	4.1	3.1	8.3	0.5	Large
TB03444	C-Type Ti Base RP Abutment, GH 4mm Engaged	4.7	4	4.1	3.1	9.3	0.5	Large

Non Engaged

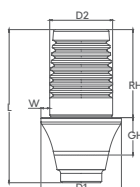

		RH	GH	D1	D2	L	W	Post
TB03415	C-Type Ti Base RP Abutment, GH 1mm Non Engaged	4.7	1	4.1	3.1	6.8	0.5	Large
TB03425	C-Type Ti Base RP Abutment, GH 2mm Non Engaged	4.7	2	4.1	3.1	7.3	0.5	Large
TB03435	C-Type Ti Base RP Abutment, GH 3mm Non Engaged	4.7	3	4.1	3.1	8.3	0.5	Large
TB03445	C-Type Ti Base RP Abutment, GH 4mm Non Engaged	4.7	4	4.1	3.1	9.3	0.5	Large

WP™ C-Type Ti Bases | For further product information and use please refer to IFU028

Engaged

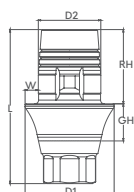

		RH	GH	D1	D2	L	W	Post
TB05414	C-Type Ti Base WP Abutment, GH 1mm Engaged	4	1	4.8	3.37	7.3	0.7	Large
TB05424	C-Type Ti Base WP Abutment, GH 2mm Engaged	4	2	4.8	3.37	8.3	0.7	Large
TB05434	C-Type Ti Base WP Abutment, GH 3mm Engaged	4	3	4.8	3.37	9.3	0.7	Large
TB05444	C-Type Ti Base WP Abutment, GH 4mm Engaged	4	4	4.8	3.37	10.3	0.7	Large

Engaged Wide

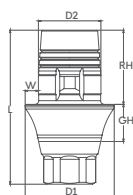

		RH	GH	D1	D2	L	W	Post
TB05414W	C-Type Ti Base WP Abutment, GH 1mm Engaged Wide	4	1	6	3.37	6.6	1.3	Large
TB05424W	C-Type Ti Base WP Abutment, GH 2mm Engaged Wide	4	2	6	3.37	7.6	1.3	Large
TB05434W	C-Type Ti Base WP Abutment, GH 3mm Engaged Wide	4	3	6	3.37	8.6	1.3	Large
TB05444W	C-Type Ti Base WP Abutment, GH 4mm Engaged Wide	4	4	6	3.37	9.6	1.3	Large

Non Engaged

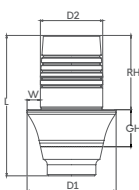

		RH	GH	D1	D2	L	W	Post
TB05415	C-Type Ti Base WP Abutment, GH 1mm Non Engaged	4	1	4.8	3.37	7.3	0.7	Large
TB05425	C-Type Ti Base WP Abutment, GH 2mm Non Engaged	4	2	4.8	3.37	8.3	0.7	Large
TB05435	C-Type Ti Base WP Abutment, GH 3mm Non Engaged	4	3	4.8	3.37	9.3	0.7	Large
TB05445	C-Type Ti Base WP Abutment, GH 4mm Non Engaged	4	4	4.8	3.37	10.3	0.7	Large

Non Engaged Wide

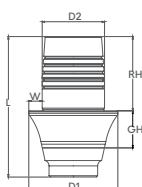

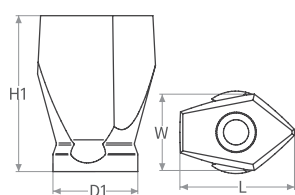

		RH	GH	D1	D2	L	W	Post
TB05415W	C-Type Ti Base WP Abutment, GH 1mm Non Engaged Wide	4	1	6	3.37	6.6	1.3	Large
TB05425W	C-Type Ti Base WP Abutment, GH 2mm Non Engaged Wide	4	2	6	3.37	7.6	1.3	Large
TB05435W	C-Type Ti Base WP Abutment, GH 3mm Non Engaged Wide	4	3	6	3.37	8.6	1.3	Large
TB05445W	C-Type Ti Base WP Abutment, GH 4mm Non Engaged Wide	4	4	6	3.37	9.6	1.3	Large



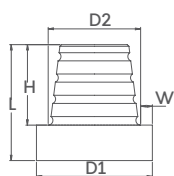

	TMA Scan Body 6mm	TMA Scan Body 9mm
Catalog No.	TM0006	TM0009
Retaining Screw Included	TM0001	TM0001
Material	TI 6Al 4V ELI	TI 6Al 4V ELI
Dimensions	H1: 6 mm D1: Ø4.9 mm W: 4.3 mm L: 6.7 mm	H1: 9 mm D1: Ø4.9 mm W: 4.5 mm L: 6.8 mm

Cementing Cone & Temporary Cylinder

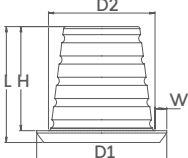

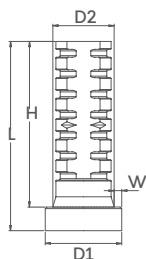



	TMA Cementing Cone		TMA Cementing Cone, low profile
			
Catalog No.	TM0010	Catalog No.	TM0011
Retaining Screw Included	TM0001	Retaining Screw Included	TM0001
Material	TI 6Al 4V ELI	Material	TI 6Al 4V ELI
Dimensions	L: 4.9 mm H: 3.4 mm D1: Ø4.9 mm D2: Ø3.8 mm W: 0.5 mm	Dimensions	L: 4.9 mm H: 4.4 mm D1: Ø5.5mm D2: Ø4.5mm W: 0.5 mm

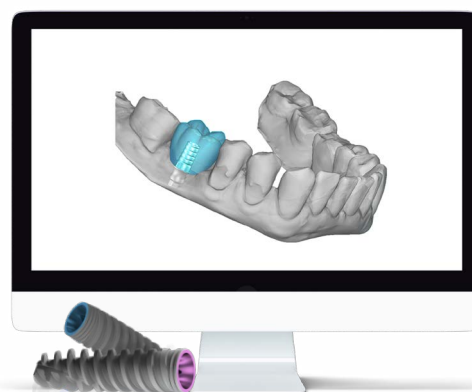





	Titanium Temporary Cylinder
	
Catalog No.	RS4900
Retaining Screw Included	RS3404
Material	TI 6Al 4V ELI
Dimensions	L: 12 mm H: 10.5 mm D1: Ø4.9 mm D2: Ø3.6 mm W: 0.5 mm



Abutment Screws	RP CloseFit™ Abutment Screw	WP CloseFit™ Abutment Screw
		
Catalog No.	RP0001	WP0001
Intended use	For RP Scan Body, Ti Bases and Blanks	For WP Scan Body, Ti Bases and Blanks

TMA - Multi Unit Screws	TMA Scan Body Screw	TMA Prosthetic Screw
		
Catalog No.	TM0001	RS3404
Intended use	For TMA-MU	For TMA-MU
	Scan Body & Cementing Cone	Temporary cylinder & TMA direct option

Digital Analogs	RP CloseFit™ Digital Analog	WP CloseFit™ Digital Analog	Retaining Screw
			
Catalog No.	RP1000	WP1000	RS1002

Tool driver	Star Hand Driver Short	Star Hand Driver Long
		
Catalog No.	RP0064	RP0004

Overdenture Restoration

Recommended Torque 35(Ncm)

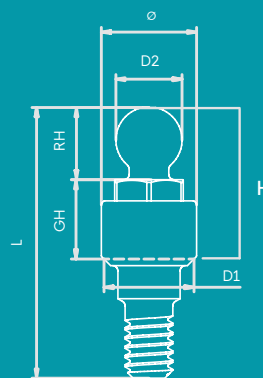
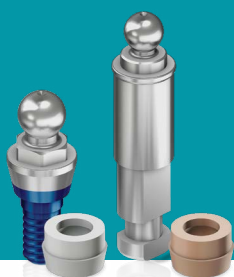

RP™ Ball Attachment		L	Ø	D1	D2	H	GH	RH	Catalog No.
	RP Ball Attachment	8.86	3.10	2.90	2.50	4.00	0.50	3.52	RP0051
		9.32	3.10	2.90	2.50	4.50	1.00	3.52	RP0052
		10.32	3.10	2.90	2.50	5.50	2.00	3.52	RP0053
		11.32	3.10	2.90	2.50	6.50	3.00	3.52	RP0054
		12.32	3.10	2.90	2.50	7.50	4.00	3.52	RP0055
		13.32	3.10	2.90	2.50	8.50	5.00	3.52	RP0056

WP™ Ball Attachment		L	Ø	D1	D2	H	GH	RH	Catalog No.
	WP Ball Attachment	9.32	3.50	3.35	2.50	4.00	0.50	2.72	WP0051
		9.82	3.50	3.35	2.50	4.50	1.00	2.72	WP0052
		10.82	3.50	3.35	2.50	5.50	2.00	2.72	WP0053
		11.82	3.50	3.35	2.50	6.50	3.00	2.72	WP0054
		12.82	3.50	3.35	2.50	7.50	4.00	2.72	WP0055
		13.82	3.50	3.35	2.50	8.50	5.00	2.72	WP0056

Ball Attachment caps		L	Ø	D2	Catalog No.
	Plastic Ball Cap White (Nylon)	2.60	4.10	3.60	RS2660
	Plastic Ball Cap Pink Soft (Nylon)	2.60	4.10	3.60	RS2662
	Titanium Ball Cap	2.90	4.70	4.70	RS2670
	Stainless Steel Ball Cap	2.90	4.70	4.70	RS2675SS

Ball Attachment		L	Ø	D2	GH	RH	Catalog No.
	Ball Attachment Abutment Replica	16.60	4.00	2.5	0.80	2.7	RS5740

Grip™ – overdenture attachment
as an addition to our wide variety of prosthetic solutions.

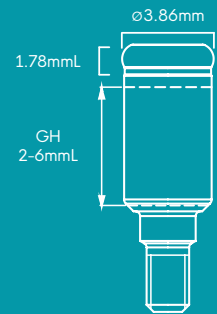

Implant supported overdentures are among the most practical prosthetic solutions for patients who cannot utilize fixed restorations, or as an interim solution for patients who are waiting for the osseointegration process of their newly placed implants.

The Grip™ attachment system is a versatile solution, designed to ensure maximum denture retention and stability both for maxillary and mandibular dentures. The variety of retentive caps allows dentists to choose the required retention level needed for each individual case and can easily be replaced, when needed.

The Grip™ attachment system is available for Conical Connection in a range of gingival heights, to enable a reliable, Long-lasting and cost-effective solution for your patients.

Grip™ components



Metal housing



Grip™ retention



Grip™ extended range retention



RP CloseFit™ Grip™ abutment retention



WP CloseFit™ Grip™ abutment retention



Grip™ for TMA

TM0100

RP0038	Grip RP Abutment 1mm
RP0057	Grip RP Abutment 2mm
RP0058	Grip RP Abutment 3mm
RP0059	Grip RP Abutment 4mm
RP0060	Grip RP Abutment 5mm
RP0061	Grip RP Abutment 6mm

WP0063	Grip RP Abutment 1mm
WP0057	Grip RP Abutment 2mm
WP0058	Grip RP Abutment 3mm
WP0059	Grip RP Abutment 4mm
WP0060	Grip RP Abutment 5mm
WP0061	Grip RP Abutment 6mm



Grip™ for Bar, M2 thread

RS0101

Grip™ system components



Impression coping

RS6414



Lab grip retention

RS6416



Replica

RS2508



Block out spacer

RS6424



Grip™ core tool

RS6200

Designed for inserting and removing the Grip™ retention males from the metal housing

Grip™ abutment tool drivers | For tighten the Grip™ abutment to the implant



1.27 Hex hand driver-medium

RS6094



1.27 Hex torque driver-long

RS6082



1.27 Hex driver for handpiece - long

RS9035



1.27 Hex hand driver-short

RS6095



1.27 Hex torque driver-short

RS6080





1.27 Hex driver for handpiece - short



RS9030

Sales pack

	Metal housing 4 pack	RS6413
---	-------------------------	--------

			extra light	Grip Retention 4 pack	RS6417
			light		RS6418
			regular		RS6419

			zero	Grip Extended Range Retention 4 pack	RS6420
			extra light		RS6421
			light		RS6422
			regular		RS6423

	Grip Impression coping 4 pack	RS6414
	Grip Processing 4 pack	RS6415
	Grip Processing 20 pack	RS6416

	Grip Replica 4 pack	RS2508
	Grip Block out spacer 4 pack	RS6424

Grip processing set		housing		RS6426
		processing		
		extra light		
		light		
		regular		
		block out spacer		

Grip Extended Range processing set		housing		RS6427
		processing		
		zero		
		extra light		
		light		
		regular		
		block out spacer		

Grip processing set		housing		RS6428
		processing		
		extra light		
		light		
		block out spacer		

Surgical Kits



Successful surgical procedures start with having the right instruments and tools to ensure your desired treatment outcomes are met.

That's why our range has everything you need, including drills, keys, ratchets and insertion tools. Not only do they make procedures safer and simpler, they result in an enhanced patient experience as well. Our Surgical Kits streamline and simplify your implant procedures.

Surgical Kits contents:			Premium CF6300	Advanced CF6302	Starter CF6303
Drills:					
	RS8032	Tip Drill	V		
	TD2218	Tri-Step Drill-Long	V		
	DL1820	Pilot Drill 2mmD x 8-18mmL	V	V	V
	DL1825	Twist Step Drill 1.8/2.5mmD x 8-18mmL	*		
	DL1828	Twist Step Drill 2.3/2.8mmD x 8-18mmL	V	V	V
	DL1832	Twist Step Drill 2.8/3.2mmD x 8-18mmL	V	V	V
	DL1836	Twist Step Drill 3.2/3.6mmD x 8-18mmL	V	V	V
	DL1842	Twist Step Drill 3.8/4.2mmD x 8-18mmL	V	V	
	DL1846	Twist Step Drill 4.2/4.6mmD x 8-18mmL	V	V	
Drills:					
	TD1511	Tri-Step Drill - Short	V		
	DL1320	Pilot Drill 2mmD x 6-13mmL	V		
	DL1325	Twist Step Drill 1.8/2.5mmD x 6-13mmL	*		
	DL1328	Twist Step Drill 2.3/2.8mmDx6-13mmL	V		
	DL1332	Twist Step Drill 2.8/3.2mmDx6-13mmL	V		
	DL1336	Twist Step Drill 3.2/3.6mmDx6-13mmL	V		
	DL1342	Twist Step Drill 3.8/4.2mmDx6-13mmL	V		
	DL1346	Twist Step Drill 4.2/4.6mmDx6-13mmL	V		
Surgical tools:					
	RS6111	Surgical Torque Ratchet 35-100 Ncm	V	V	V
	RA0050	Wrench Ratchet Surgical Instruments Handle	V	V	V
	RS6180	Depth Probe	V	V	
Parallel pins:					
	RS6150	Parallel Pin Short (qty. 4)	V	V	
	RS6155	Parallel Pin Long (qty. 2)	V	V	
Insertion tools:					
	NP0068	NP 2mm Hex Handpiece Adapter - Short	V	V	V
	NP0071	NP 2mm Hex Handpiece Adapter - Medium	V	V	V
	NP0074	NP 2mm Hex Handpiece Adapter - Long	V	V	V
	RP0068	RP 2.25mm Hex Handpiece Adapter - Short	V	V	V
	RP0071	RP 2.25mm Hex Handpiece Adapter - Medium	V	V	V
	RP0074	RP 2.25mm Hex Handpiece Adapter - Long	V	V	V
	WP0068	WP 2.65mm Hex Handpiece Adapter - Short	V	V	V
	WP0071	WP 2.65mm Hex Handpiece Adapter - Medium	V	V	V
	WP0074	WP 2.65mm Hex Handpiece Adapter - Long	V	V	V
Drivers:					
	RP0064	Star Hand Driver - Short	V	V	V
	RP0004	Star Hand Driver - Long	V	V	V
Drill extension:					
	RS9027	Drill Extension	V	V	

*Products may be ordered separately as an addition to the kit

Premium Kit CF6300



Drills	Catalog No.
Tip Drill	RS8032
Tri-Step Drill-Long	TD2218
Pilot Drill 2mmD x 8-18mmL	DL1820
Twist Step Drill 1.8/2.5mmD x 8-18mmL	DL1825
Twist Step Drill 2.3/2.8mmD x 8-18mmL	DL1828
Twist Step Drill 2.8/3.2mmD x 8-18mmL	DL1832
Twist Step Drill 3.2/3.6mmD x 8-18mmL	DL1836
Twist Step Drill 3.8/4.2mmD x 8-18mmL	DL1842
Twist Step Drill 4.2/4.6mmD x 8-18mmL	DL1846
Tri-Step Drill - Short	TD1511
Pilot Drill 2mmD x 6-13mmL	DL1320
*Twist Step Drill 1.8/2.5mmDx6-13mmL	DL1325
Twist Step Drill 2.3/2.8mmDx6-13mmL	DL1328
Twist Step Drill 2.8/3.2mmDx6-13mmL	DL1332
Twist Step Drill 3.2/3.6mmDx6-13mmL	DL1336
Twist Step Drill 3.8/4.2mmDx6-13mmL	DL1342
Twist Step Drill 4.2/4.6mmDx6-13mmL	DL1346

*Products may be ordered separately as an addition to the kit

Surgical Tools	Catalog No.
Wrench Ratchet Surgical Instruments Handle	RA0050
Surgical Torque Ratchet 35-100 Ncm	RS6111
Depth Probe	RS6180

Parallel Pin	Catalog No.
Parallel Pin Short 11mm (qty. 4)	RS6150
Parallel Pin Long 16mm (qty. 2)	RS6155

Insertion Tools	Catalog No.
NP 2mm Hex Handpiece Adapter - Short	NP0068
NP 2mm Hex Handpiece Adapter - Medium	NP0071
NP 2mm Hex Handpiece Adapter - Long	NP0074
RP 2.25mm Hex Handpiece Adapter - Short	RP0068
RP 2.25mm Hex Handpiece Adapter - Medium	RP0071
RP 2.25mm Hex Handpiece Adapter - Long	RP0074
WP 2.65mm Hex Handpiece Adapter - Short	WP0068
WP 2.65mm Hex Handpiece Adapter - Medium	WP0071
WP 2.65mm Hex Handpiece Adapter - Long	WP0074

Drivers	Catalog No.
Star Hand Driver - Short	RP0064
Star Hand Driver - Long	RP0004

Drill Extension	Catalog No.
Drill Extension	RS9027

Advanced Kit CF6302



Drills	Catalog No.
Pilot Drill 2mmD x 8-18mmL	DL1820
Twist Step Drill 2.3/2.8mmD x 8-18mmL	DL1828
Twist Step Drill 2.8/3.2mmD x 8-18mmL	DL1832
Twist Step Drill 3.2/3.6mmD x 8-18mmL	DL1836
Twist Step Drill 3.6/4.2mmD x 8-18mmL	DL1842
Twist Step Drill 4.2/4.6mmD x 8-18mmL	DL1846

Insertion Tools	Catalog No.
NP 2mm Hex Handpiece Adapter - Short	NP0068
NP 2mm Hex Handpiece Adapter - Medium	NP0071
NP 2mm Hex Handpiece Adapter - Long	NP0074
RP 2.25mm Hex Handpiece Adapter - Short	RP0068
RP 2.25mm Hex Handpiece Adapter - Medium	RP0071
RP 2.25mm Hex Handpiece Adapter - Long	RP0074
WP 2.65mm Hex Handpiece Adapter - Short	WP0068
WP 2.65mm Hex Handpiece Adapter - Medium	WP0071
WP 2.65mm Hex Handpiece Adapter - Long	WP0074

Surgical Tools	Catalog No.
Wrench Ratchet Surgical Instruments Handle	RA0050
Surgical Torque Ratchet 35-100 Ncm	RS6111
Depth Probe	RS6180

Drivers	Catalog No.
Star Hand Driver - Short	RP0064
Star Hand Driver - Long	RP0004

Parallel Pin	Catalog No.
Parallel Pin Short 11mm (qty. 4)	RS6150
Parallel Pin Long 16mm (qty. 2)	RS6155

Drill Extension	Catalog No.
Drill Extension	RS9027

*The advanced kit is also available with short drills | Catalog No. CF6304

Starter Kit CF6303

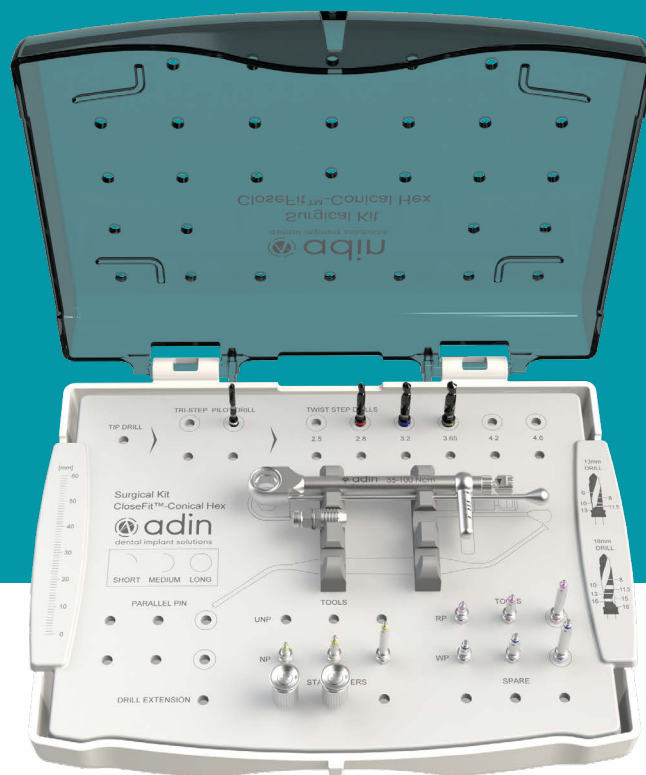

Drills	Catalog No.
Pilot Drill 2mmD x 8-18mmL	DL1820
Twist Step Drill 2.3/2.8mmD x 8-18mmL	DL1828
Twist Step Drill 2.8/3.2mmD x 8-18mmL	DL1832
Twist Step Drill 3.2/3.6mmD x 8-18mmL	DL1836
Twist Step Drill 3.6/4.2mmD x 8-18mmL	DL1842

Insertion Tools	Catalog No.
NP 2mm Hex Handpiece Adapter - Short	NP0068
NP 2mm Hex Handpiece Adapter - Medium	NP0071
NP 2mm Hex Handpiece Adapter - Long	NP0074
RP 2.25mm Hex Handpiece Adapter - Short	RP0068
RP 2.25mm Hex Handpiece Adapter - Medium	RP0071
RP 2.25mm Hex Handpiece Adapter - Long	RP0074
WP 2.65mm Hex Handpiece Adapter - Short	WP0068
WP 2.65mm Hex Handpiece Adapter - Medium	WP0071
WP 2.65mm Hex Handpiece Adapter - Long	WP0074

Surgical Tools	Catalog No.
Wrench Ratchet Surgical Instruments Handle	RA0050
Wrench Ratchet	RS6100

Drivers	Catalog No.
Star Hand Driver - Short	RP0064
Star Hand Driver - Long	RP0004



Drills & Tools



Our DLC (Diamond Like Carbon) Tri-Step/Twist Step Surgical Drills are uniquely designed and coated to improve the surgical drilling process.

Tri-Step & Twist-Step DLC drills simplify the cutting process, save time and minimize risks.

Our improved DLC drill coating provides state-of-the-art hardness and slickness that increases lifespan of the drill, maintains sharpness for extended drilling and generates less heat, thereby reducing chances of heating the bone or complications arising from conventional drilling protocols.

The drills come in the following diameters (mm): 2.0, 2.5, 2.8, 3.2, 3.6, 4.2, 4.6, 5.2, 5.6

Specially designed for Adin's implants and is suitable for their simple and convenient drilling protocol.



They are clearly and conveniently marked and can be used with or without drill stops







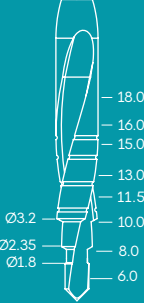



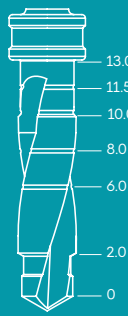

Tri-Step drills









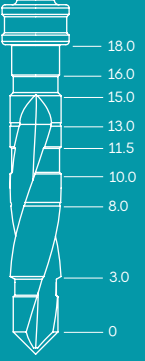

Adin's Tri-Step drills condense drilling protocols and avoid the need for using multiple drills throughout complex procedures.

Because friction at the cutting site is reduced, complications common with high-speed drilling are decreased and faster & better recovery can occur.





L	Ø		Size	Catalog No.
	1.8-3.2		short	TD1511
	1.8-3.2		long	TD2218

Twist Step drills

L	Ø		Color	Catalog No.
short  6-13mm	2.0		white	DL1320
	1.8-2.5		purple	DL1325
	2.3-2.8		red	DL1328
	2.8-3.2		blue	DL1332
	3.2-3.6		green	DL1336
	3.8-4.2		black	DL1342
	4.2-4.6		yellow	DL1346
	4.8-5.2		brown	DL1352
	5.2-5.6		grey	DL1356

L	Ø		Color	Catalog No.
<p>long</p>  <p>18.0 16.0 15.0 13.0 11.5 10.0 8.0 3.0 0</p> <p>8-18mm</p>	2.0		white	DL1820
	1.8-2.5		purple	DL1825
	2.3-2.8		red	DL1828
	2.8-3.2		blue	DL1832
	3.2-3.6		green	DL1836
	3.8-4.2		black	DL1842
	4.2-4.6		yellow	DL1846
	4.8-5.2		brown	DL1852
	5.2-5.6		grey	DL1856

Tools

		Catalog No.
	Surgical Torque Ratchet 35-100 Ncm	RS6111
	Prosthetic Torque Ratchet 15-35 Ncm	RS6112
	Wrench Ratchet	RS6100
	Surgical Driver	RS7001



Depth Probe

RS6180

Hand & Torque Drivers



Star Hand Driver Short 23.4L	RP0064
---------------------------------	--------

*For Angled TMA/TMA prosthetic screw



Star Hand Driver Long 23.4L	RP0004
--------------------------------	--------

*For Angled TMA/TMA prosthetic screw



TMA/FC Female Hand Hex Driver - Short 22.4L	RS6193
---	--------

*For straight TMA/Flat connection



TMA/FC Female Hand Hex Driver Long 28.4L	RS6191
--	--------

*For straight TMA/Flat connection



RP 2.2mm Hex Torque Driver Short 20.0L	RP0067
--	--------



RP 2.2mm Hex Torque Driver-Long 25.0L	RP0066
--	--------



WP 2.6mm Torque Driver Short 20.0L	WP0067
--	--------



WP 2.6mm Torque Driver-Long 25.0L	WP0066
--------------------------------------	--------



Star Torque Driver Short 20.40L	RP0065
---------------------------------------	--------

*For Angled TMA/TMA prosthetic screw



Star Torque Driver - Long 25.4L	RP0005
---------------------------------------	--------

*For Angled TMA/TMA prosthetic screw



TMA/FC Hex Torque Driver - Short 20.0L	RS6197
---	--------

*For straight TMA/Flat connection

Handpiece Drivers

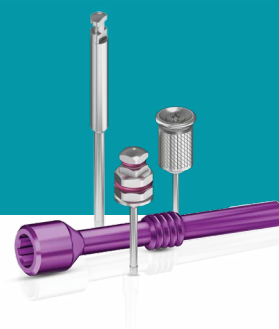

TMA/FC Hex
Torque Driver
Long 25.0L

RS6196

For straight TMA/Flat connection



Torque Driver for
Ball Attachment
16.7L

RS6090



Wrench Ratchet
Surgical Instruments
Handle 16.70L

RA0050



RP 2.25mm Hex
Handpiece Adapter
Short 23.7L

RP0068



RP 2.25mm Hex
Handpiece Adapter
Medium 27.6L

RP0071



RP 2.25mm Hex
Handpiece Adapter
Long 36.0L

RP0074



Star Handpiece
Driver - Short 25.0L

RP0018

*For Angled TMA/TMA prosthetic screw



Star Handpiece
Driver - Long 30.0L

RP0019

*For Angled TMA/TMA prosthetic screw



RP Handpiece
Hex Adapter - Short 20.0L

RP0062



RP Handpiece Hex
Adapter - Long 25.0L

RP0072



TMA/FC Hex
Handpiece
Adapter - Short 20.0L

RS6194

*For straight TMA/Flat connection



TMA/FC Hex Handpiece
Adapter - Long 25.0L

RS6195A

*For straight TMA/Flat connection

A photograph of an older couple riding a bicycle together. The man is in the driver's seat, smiling, wearing a light blue polo shirt and shorts. The woman is seated behind him, also smiling, wearing glasses and a patterned scarf. A wicker basket filled with purple flowers is attached to the front of the bicycle. The entire image is overlaid with a semi-transparent teal filter.

Guided Surgery

The adinguide™ was created with you in mind, bringing the guided surgery world to your clinic.

The kits were specifically designed to support effortless procedures, accurate and predictable implant placement.

The ActiveFlow™ Irrigation Technology is a unique design that forces coolant through the guide to ensure irrigation reaches the bone and prevents overheating.

The adinguide™ drills are designed with carved channels which allow saline coolant from your hand-piece to stream through the sleeve directly into the osteotomy site while drilling.

Our uniquely designed drill kit is intuitive and easy to use by implant diameter and length.

The Tissue Punch and Pilot Drill allow for easy flapless access.

Keyless procedure enables easy handling and full visibility of surgical field.

Self-centering drills – controlled by a 5.5mm / 3.3 mm / 2.0 mm diameter cylinder at the top of each drill centers the drill in the guide's sleeve.

Self-centering cylinder engages the sleeve before the drill engages the osteotomy in order to ensure correct positioning of the drill.

Built-in stoppers – ensure precise and accurate drilling to the desired depth.



Guided Surgery Kit

CloseFit™ RP/WP Implants Drills

GSK001



For full guided procedure:



CloseFit™ RP/WP
Implant Platform



GS Accessories
KIT - RP&WP
GSK004



5.5mmD Sleeve
GS0055



GS5055 Tissue Punch 5.0mmD, S-5.5



GS0625 Pilot Drill S-5.5, 2.5/1.8mmDx6.0mml



GS0825 Drill S-5.5, 2.5/1.8mmDx8.0mml



GS1025 Drill S-5.5, 2.5/1.8mmDx10.0mml



GS1125 Drill S-5.5, 2.5/1.8mmDx11.5mml



GS1325 Drill S-5.5, 2.5/1.8mmDx13.0mml



GS1625 Drill S-5.5, 2.5/1.8mmDx16.0mml



GS0632 Drill S-5.5, 3.2/2.5mmDx6.25mml



GS0832 Drill S-5.5, 3.2/2.5mmDx8.0mml



GS1032 Drill S-5.5, 3.2/2.5mmDx10.0mml



GS1132 Drill S-5.5, 3.2/2.5mmDx11.5mml



GS1332 Drill S-5.5, 3.2/2.5mmDx13.0mml



GS1632 Drill S-5.5, 3.2/2.5mmDx16.0mml



GS0638 Drill S-5.5, 3.85/3.2mmDx6.25mml



GS0838 Drill S-5.5, 3.85/3.2mmDx8.0mml



GS1038 Drill S-5.5, 3.85/3.2mmDx10.0mml



GS1138 Drill S-5.5, 3.85/3.2mmDx11.5mml



GS1338 Drill S-5.5, 3.85/3.2mmDx13.0mml



GS1638 Drill S-5.5, 3.85/3.2mmDx16.0mml



GS0646 Drill S-5.5, 4.6/3.85mmDx6.25mml



GS0846 Drill S-5.5, 4.6/3.85mmDx8.0mml



GS1046 Drill S-5.5, 4.6/3.85mmDx10.0mml



GS1146 Drill S-5.5, 4.6/3.85mmDx11.5mml



GS1346 Drill S-5.5, 4.6/3.85mmDx13.0mml



GS1646 Drill S-5.5, 4.6/3.85mmDx16.0mml

Guided Surgery Kit

CloseFit™ RP/WP Implants Tools

GSK004



For full guided procedure:



CloseFit™ RP/WP
Implant Platform



GS Drill Kit
GSK001



5.5mmD Sleeve
GS0055

1

GS1915



Anchoring Drill S-2.0, 2.0/1.5mmDx19mmL

2

GS1917



Anchoring Drill S-2.0, 2.0/1.7mmDx19mmL

3

GS0028



Handpiece Guide Fixation Screw Driver

6

GS0037



Guided RP Ratchet Fixture Mount S-5.5, Screw Retained

7

GS0046



RP Ratchet retrieval tool

4

GS0041



Guided RP Handpiece Fixture Mount S-5.5

5

GS0043



Guided RP Ratchet Fixture Mount S-5.5

8

GS0042



Guided WP Handpiece Fixture Mount S-5.5

9

GS0044



Guided WP Ratchet Fixture Mount S-5.5

10

GS0039



Guided WP Ratchet Fixture Mount S-5.5, Screw Retained

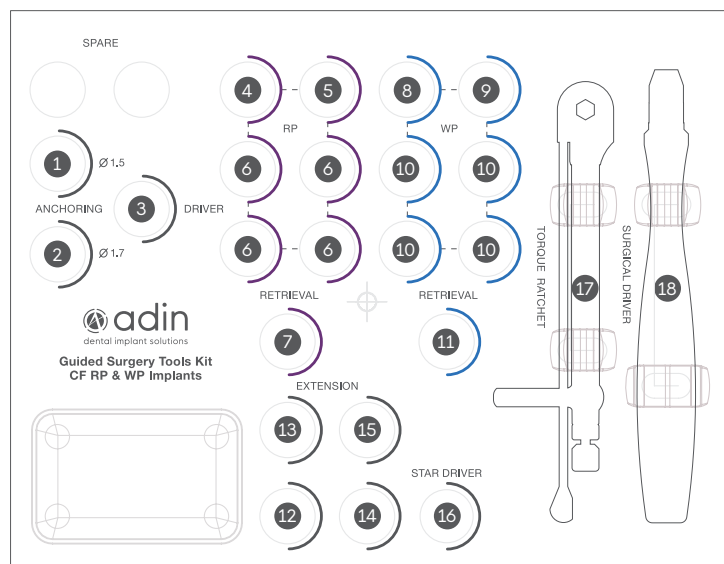

11

GS0047



WP Ratchet retrieval tool

14

GS0021



Handpiece Socket L10.5

12

GS0023



Manual Socket L10.5

15

RS9027



Drill extension

17

GS6111



Surgical Torque Ratchet 35-100 Ncm for hex 4mm

13

GS0024



Manual Socket L14.5

16

RP0004



Star Hand Driver - Long

18

GS0027



Guide Fixation Screw Driver

Additional Products

Sold separately

Accessories



2.0mmD Sleeve

Catalog No. GS0020



Narrow Implants 3.3mmD Sleeve

Catalog No. GS0033



5.5mmD Sleeve

Catalog No. GS0055



2.0D 19mL Anchorage Screw

Catalog No. GS1920



Guided Vertical Fixation Screw S-3.3

Catalog No. GS0006



Guided Vertical Fixation Screw S-5.5

Catalog No. GS0007

Purchase Options

Catalog No.	Description	Package contents	
GS0006	Guided Vertical Fixation Screw S-3.3		x 3 pack
GS0007	Guided Vertical Fixation Screw S-5.5		x 3 pack
GS1920	2.0mmD Anchoring Screw		x 3 pack
GS0055	5.5mmD Sleeve		x 1 pack
GS0055x3			x 3 pack
GS0055x10			x 10 pack
GS0033	3.3mmD Narrow Implants Sleeve		x 1 pack
GS0033x3			x 3 pack
GS0033x10			x 10 pack
GS0020	2.0mmD Anchoring Sleeve		x 3 pack



18mm Drills



Drill S-5.5, 2.5/1.8mmDx18.0mmL

Catalog No. GS1825



Drill S-5.5, 3.2/2.5mmDx18.0mmL

Catalog No. GS1832



Drill S-5.5, 3.85/3.2mmDx18.0mmL

Catalog No. GS1838



Drill S-5.5, 4.6/3.85mmDx18.0mmL

Catalog No. GS1846



Drill S-3.3, 2.5/1.8mmDx18.0mmL

Catalog No. GSN1825



Illustrations are not to scale

Availability of the products in some places is limited and depends on local regulation.

For more information, please contact your local representative.

One™ Implant System

Hex: 2.4mm



Our One™ implant system is a unique Monoblock solution designed for fast, convenient and immediate restoration, with minimal or no abutment preparation.

Featuring an integrated superstructure, the system's main advantage is the complete elimination of microbial leakage and colonization between implant and abutment, which leads to minimal gingival resorption.

One™ narrow diameter implants are also highly suitable replacements for sites with limited interdental dimensions, such as maxillary lateral and mandibular incisors

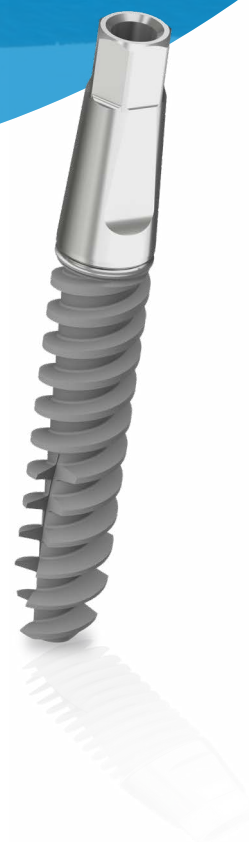

Implant packed with



One Piece Torque
Driver - Short

RS6025

Additional part



One Piece Torque
Driver - Long

RS6026

Recommended insertion torque up to 50 Ncm

	Ø	L	D3	Catalog No.
	3.0	10.00	2.30	IO1030
		11.50	2.30	IO1130
		13.00	2.30	IO1330
		15.00	2.30	IO1530
	3.3	10.00	2.60	IO1033
		11.50	2.60	IO1133
		13.00	2.60	IO1333
		15.00	2.60	IO1533
	3.6	10.00	2.90	IO1036
		11.50	2.90	IO1136
		13.00	2.90	IO1336
		15.00	2.90	IO1536
	4.2	10.00	3.30	IO1042
		11.50	3.30	IO1142
		13.00	3.30	IO1342
		15.00	3.30	IO1542
	5.0	10.00	4.10	IO1050
		11.50	4.10	IO1150
		13.00	4.10	IO1350
		15.00	4.10	IO1550

Drill Sequence

Recommended drilling speed up to 1200 rpm

Implant Diameter: $\varnothing 3.0$ $\varnothing 3.3$ $\varnothing 3.6$ $\varnothing 4.2$ $\varnothing 5.0$

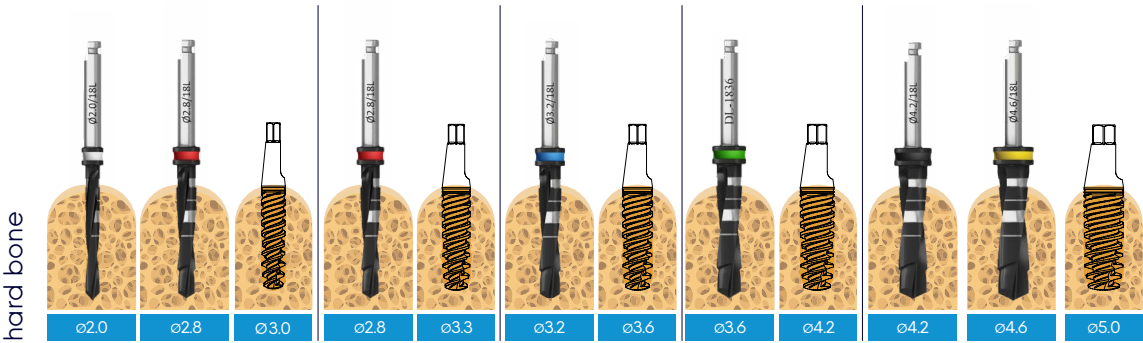

Implant Diameter: $\varnothing 3.0$ $\varnothing 3.3$ $\varnothing 3.6$ $\varnothing 4.2$ $\varnothing 5.0$

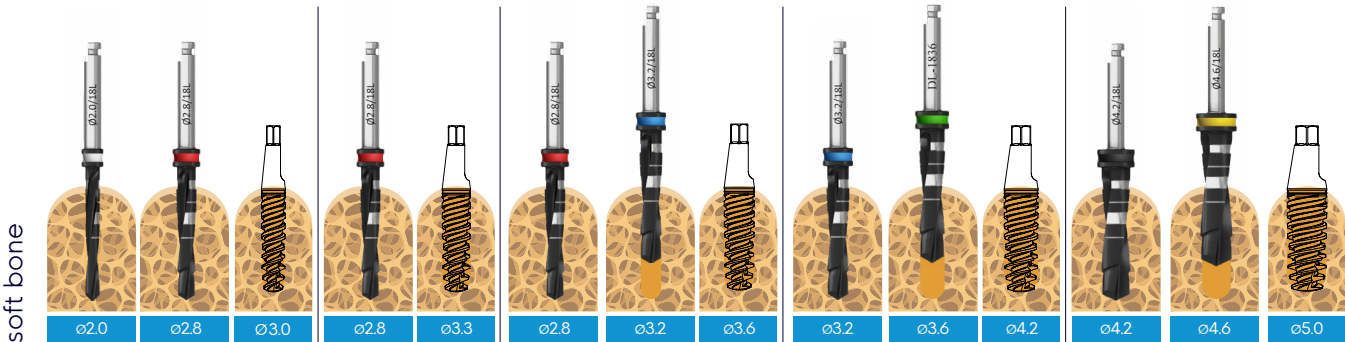

All measurements are in mm.
*For initial drilling, you may use Tri-step drill instead of $\varnothing 2$, $\varnothing 2.8$ and $\varnothing 3.2$ drills in sequence.

: (x.xx) Drill to the depth of the cortex only. All measurements are in mm.
⚠ CAUTION: The drill preparation is up to 1mm longer than the implant. * The drill apical step = 1.8mmD.

Analogs

Analog		L	D1	Catalog No.
	Analog	20.60	3.00	RO0030
		20.60	3.30	RO0033
		20.60	3.60	RO0036
		20.60	4.25	RO0042
		20.60	5.00	RO0050

Long Implants

Implant options up to 25mm in length

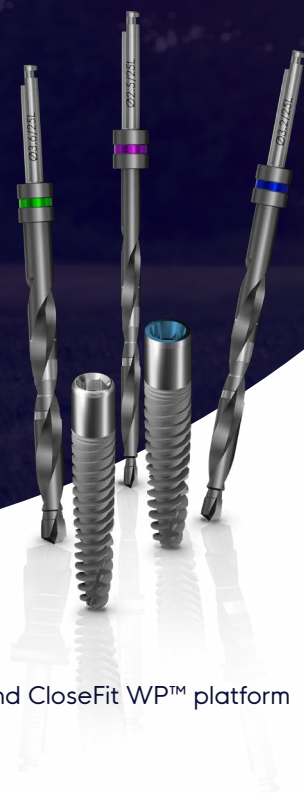

Adin's long implant range serves as an extension to the current Touareg-OS™ and CloseFit WP™ platform implants, allowing implant placement options up to 25mm in length.

In cases where more bone-to-implant contact is required, Long implants may serve as a solution where the space allows for longer implants, alternatively, long implants can be used effectively as bi-cortical anchorage to compensate for lack of bone while still achieving implant stability in cases where implants of regular length might not.

Adin's long implant range carry specific features designed to enhance their performance such as narrow apex for limited spaces and a smooth neck to better suite gingival engagement.

Adin's unique and reliable OsseoFix™ surface treatment is utilized for both current Touareg™-OS and CloseFit™ WP platform long implants compatible drill set and depth probe have been designed to maximize ease of use and safety.

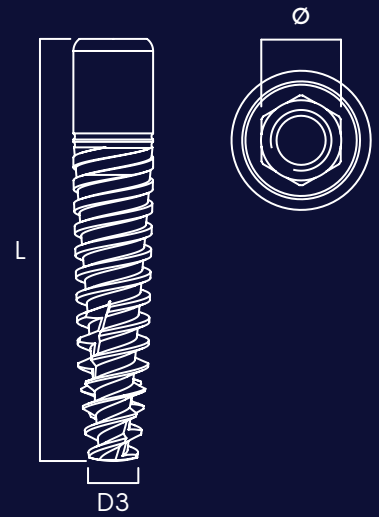

CloseFit™ WP
Ø 4.30mmD

Touareg OS™
Ø 4.25mmD

Smooth neck

5mm Cylinder
straight neck

Internal Hex

CloseFit WP™

Narrow Apex

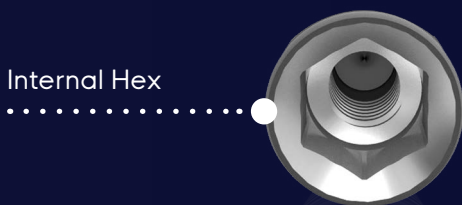

Touareg™ - OS Recommended insertion torque up to 50 Ncm

	Ø mm	L mm	D3 mm	Catalog No.
	4.2	20.00	2.50	ISF2042
		22.50	2.50	ISF2242
		25.00	2.50	ISF2542

CloseFit™ WP Recommended insertion torque up to 50 Ncm

	Ø mm	L mm	D3 mm	Catalog No.
	4.30	20.00	2.50	ISPX2043
		22.50	2.50	ISPX2243
		25.00	2.50	ISPX2543

Extra-long Drills

L	Ø		Description	Catalog No.
<div> <div>extra long</div> <div>16-25mmL</div> </div>	1.8/2.5 mmD		Extra-long pilot Drill	DL2525
	2.5/3.2 mmD		Extra-long twist Step Drill	DL2532
	3.2/3.6 mmD		Extra-long twist Step Drill	DL2536

Tool

16

22.5

20

25

18

Depth Probe

RS6181

Surgical Driver

RS7001

Drill Sequence

Recommended drilling speed up to 1200 rpm

Touareg™ -OS

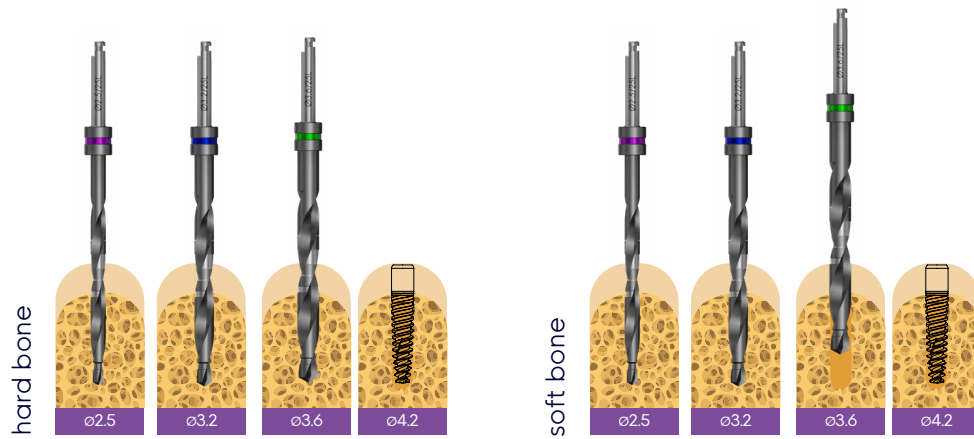

CloseFit™ WP

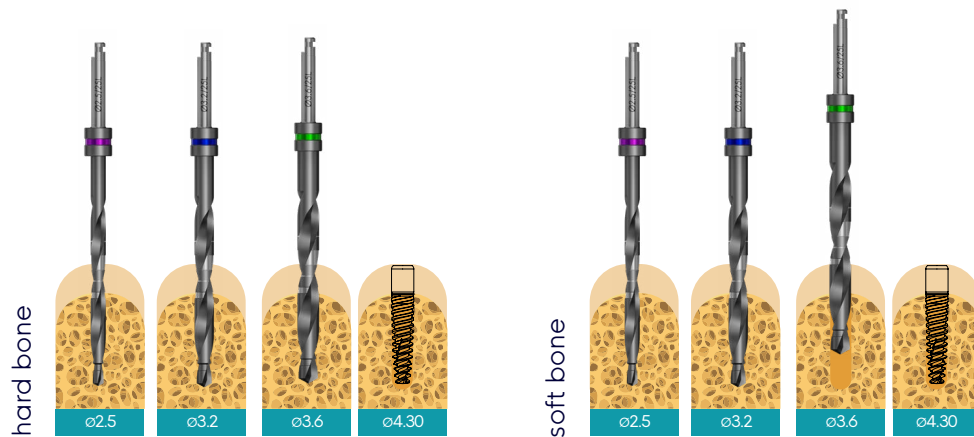

All measurements are in mm.

*For initial drilling, you may use Tri-step drill instead of $\varnothing 2$, $\varnothing 2.8$ and $\varnothing 3.2$ drills in sequence.

Note: (x.xx) Drill to the depth of the cortex only. All measurements are in mm.

⚠ CAUTION: The drill preparation is up to 1mm longer than the implant. * The drill apical step = 1.8mmD.



Zygomatic

Touareg™ OS Dental Implant

Adin Touareg™ OS Zygomatic Dental Implants are intended for immediate loading function. Implants are placed through the maxillary arch and anchored in the zygomatic bone. The Zygomatic implant provides support for prosthetic devices such as artificial teeth in order to restore the patient's chewing function in edentulous or partially edentulous patients.

Adin Touareg™ OS Zygomatic implants are intended:

- For multi-unit reconstruction (TMA), with a rigid splinting of minimum two implants.
- For an edentulous / full mouth restoration, should be used together with at least two standard implants.
- Should be used only in patients with severe atrophic maxilla.
- Intra-maxillary sinus and extra-maxillary sinus procedures and intended to be anchored in the zygoma bone.
- One stage or two stage surgical operation.

Adin Touareg™ OS Zygomatic implants are Intended for ZAGA 0-3 cases only. Adin Touareg™ OS Zygomatic implants are NOT Intended for ZAGA 4 cases, where implant do not pass thru the maxillary alveolar bone.

Immediate loading function is applicable provided that stability requirements are satisfied.



Internal Hex connection

Single prosthetic platform for
easy restoration

4mm neck

Titanium grade 23 (Ti 6Al 4V ELI)

Smooth machined body

Single platform connection
that enables you to keep
minimal stock

OsseoFix™ surface

Bone condensing thread profile

Double lead threads (2x1.2mm)

Self-tapping

Round shaped Apex 3mm

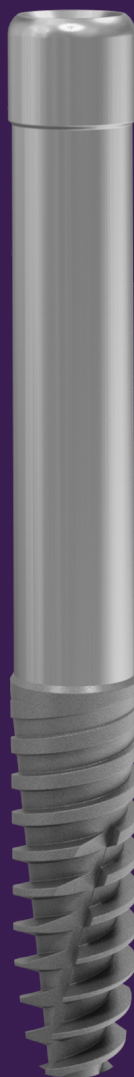

Adin's Zygomatic Implants Types

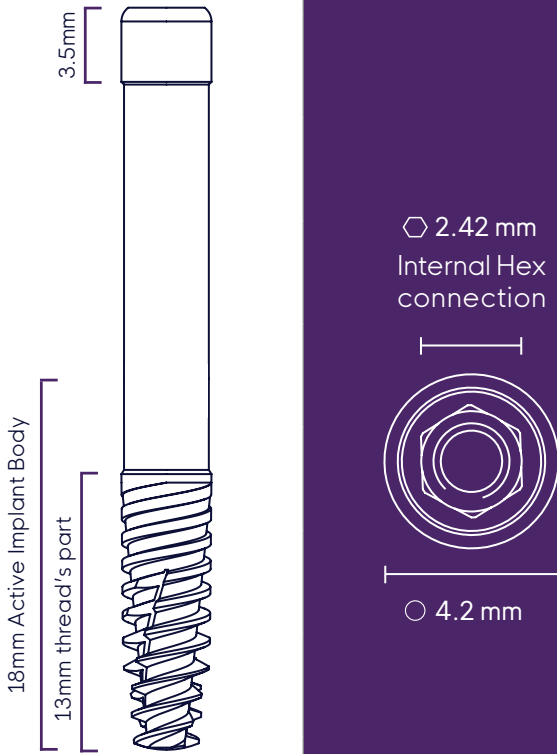
Diameter (Ø) 4.2 mm	Zygoma connection	Lengths	Catalog No.
 <p>3.5mm</p> <p>18mm Active Implant Body</p> <p>13mm thread's part</p> <p>2.42 mm Internal Hex connection</p> <p>4.2 mm</p>		35.0mm	ISZT3542
		37.5mm	ISZT3742
		40.0mm	ISZT4042
		42.5mm	ISZT4242
		45.0mm	ISZT4542
		47.5mm	ISZT4742
		50.0mm	ISZT5042
		52.5mm	ISZT5242
		55.0mm	ISZT5542

Zygomatic

Internal Hex Surgical Kit | ZGSK001





Zygomatic Twist & Pilot Step Drill	Catalog No.
Zygomatic Mark Drill 2.4mmD	DL5524
Zygomatic pilot Drill 1.8/2.5mmD x 35-55mmL	DL5525
Zygomatic twist Step Drill 2.5/3.2mmD x 35-55mmL	DL5532
Zygomatic twist Step Drill 3.2/3.6mmD x 35-55mmL	DL5536





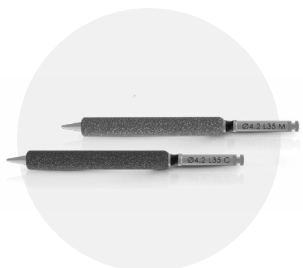

Depth Probe	Catalog No.
Depth Probe, Zygomatic 35-55mm	ZGDP01
Surgical Driver	RS7001

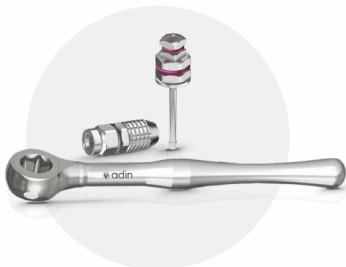

Diamond	Catalog No.
Zygomatic Diamond Burr 4.2mmDx35mmL, Medium	ZGDB3542M
Zygomatic Diamond Burr 4.2mmDx35mmL, Coarse	ZGDB3542C

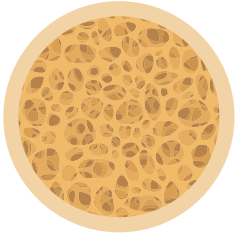

Tools	Catalog No.
Star torque Driver - Long	RP0005
RS 2.4 Hex Torque Driver - Short	RS6011
RS 2.4 Hex Torque Driver - Long	RS6012
RS Hex Handpiece Adapter - Long	RS9029
1.27 Hex Torque Driver - Short	RS6080
Wrench Ratchet	RS6100
Wrench Surgical Instruments Handle	RA0050

Maximum Speed	800-1200	600	600	600
				
	Mark Drill Ø2.4mm	Pilot Drill Ø2.5mm	Twist Drill Ø 3.2mm	Twist Drill Ø 3.6mm

CAUTION: The drill preparation is up to 1mm longer than implant.

Drills



DL5524 Zygomatic Mark Drill 2.4mmD



DL5525 Zygomatic Pilot Drill 1.8/2.5mmD x 35-55mmL

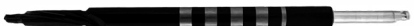

DL5536 Zygomatic Twist Step Drill 3.2/3.6mmD x 35-55mmL



DL5532 Zygomatic Twist Step Drill 2.8/3.2mmD x 35-55mmL



Tools



Star Torque Driver - Long

RP0005



RS 2.4mm Hex Torque Driver - Short

RS6011



RS 2.4mm Hex Torque Driver - Long

RS6012



RS Hex Handpiece Adapter - Long

RS9029



1.27mm Hex Torque Driver - Short

RS6080



Wrench Ratchet

RS6100





Wrench Ratchet Surgical Instruments Handle



RA0050

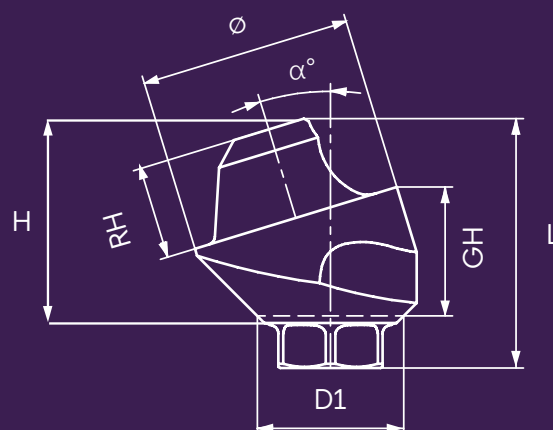

TMA™ - Multi Unit





Recommended Torque 35(Ncm)





TMA		L	Ø	D1	H	GH	RH	Catalog No.
	RS Straight Trans Mucosal Abutment	3.7	4.9	3.4	3.1	1	2.1	RS3731
	RS Straight Trans Mucosal Abutment	4.7	4.9	3.4	4.1	2	2.1	RS3732
	RS Straight Trans Mucosal Abutment	5.7	4.9	3.4	5.1	3	2.1	RS3733
	RS Straight Trans Mucosal Abutment	6.7	4.9	3.4	6.1	4	2.1	RS3729
	RS Straight Trans Mucosal Abutment	7.7	4.9	3.4	7.1	5	2.1	RS3730
	RS Angled Trans Mucosal Abutment 17°	5.17	4.9	3.4	-	2	2.1	RS3734
	RS Angled Trans Mucosal Abutment 17°	6.05	4.9	3.4	-	3	2.1	RS3737
	RS Angled Trans Mucosal Abutment 30°	5.7	4.9	3.4	-	3	2.1	RS3735
	RS Angled Trans Mucosal Abutment 30°	6.5	4.9	3.4	-	4	2.1	RS3738
	RS Angled Trans Mucosal Abutment 45°	5.94	4.9	3.4	-	4	2.1	RS3736
	RS Angled Trans Mucosal Abutment 52°	5.0	4.9	3.4	-	5	2.1	RS3739
	RS Angled Trans Mucosal Abutment 60°	7.5	4.9	3.4	-	5	2.1	RS3740





Transfers		L	Ø	D2	Catalog No.
	TMA Impression Transfer Open Tray	11	4.9	3.1	RS5006
	TMA Impression Transfer Closed Tray	8	4.9	4	RS5011

Scan Body		L	Ø	D1	D2	H	Catalog No.
	TMA Scan Body	6	4.9	4.9	3.8	4.9	TM0006
		9	4.9	4.9	3.8	4.9	TM0009

TMA Abutment		L	Ø	D2	GH	RH	Catalog No.
	TMA Titanium Temporary Cylinder	12	4.9	3.5	1.5	10.5	RS4900
	TMA Plastic Casting Sleeve w/Prosthetic Screw	12	4.9	3.3	1.5	10.5	RS5001
	TMA Cementing Cone	4.9	4.9	2.9	1.5	3.4	TM0010
	TMA Cementing Cone, low profile	4.9	5.5	4.5	4.4	0.5	TM0011

TMA Replica		L	Ø	D2	Catalog No.
	TMA Abutment Replica	16.75	4.9	3.6	RS5004
	TMA Digital Model Replica Recommended torque 15(Ncm)	12	4.9	3.8	RS1001

Healing Cap		L	Ø	D1	D2	H	GH	RH	Catalog No.
	TMA Healing Cap	5.5	4.9	-	3.5	-	-	-	RS5005
		7.0	4.9	-	3.5	-	-	-	RS5003

Screws		L	Ø	D1	D2	H	GH	RH	Catalog No.
	RS Retaining Screw for Angled TMA	6.1	2.4	-	-	-	-	-	RS3403
	TMA Prosthetic Screw 15(Ncm)	4.1	2.1	-	-	-	-	-	RS3404
	RS Retaining Screw for TMA 1mm	7.8	3.1	-	-	-	-	-	RS3406
	RS Retaining Screw for TMA 2mm	8.8	3.1	-	-	-	-	-	RS3407
	RS Retaining Screw for TMA 3mm	9.8	3.1	-	-	-	-	-	RS3408
	RS Retaining Screw for TMA 4mm	10.8	3.1	-	-	-	-	-	RS3409
	RS Retaining Screw for TMA 5mm	11.8	3.1	-	-	-	-	-	RS3412
	TMA Screw for Open Tray Transfer	14	2.1	-	-	-	-	-	RS5008
	TMA Screw for Closed Tray Transfer	6.8	2.5	-	-	-	-	-	RS5009



TMA connection drivers



TMA/FC Hex Torque Driver - Long

RS6196

*For straight TMA/Flat connection



TMA/FC Hex Torque Driver - Short

RS6197

*For straight TMA/Flat connection



Star Torque Driver - Long

RP0005

*For Angled TMA/TMA prosthetic screw



Star Torque Driver - Short

RP0065

*For Angled TMA/TMA prosthetic screw



TMA/FC Female Hand Hex Driver - Long

RS6191

*For straight TMA/Flat connection



TMA/FC Female Hand Hex Driver - Short

RS6193

*For straight TMA/Flat connection



Star Hand Driver - Long

RP0004

*For Angled TMA/TMA prosthetic screw



Star Hand Driver - Short

RP0064

*For Angled TMA/TMA prosthetic screw



TMA/FC Hex Handpiece Adapter - Long

RP6195

*For straight TMA/Flat connection



TMA/FC Hex Handpiece Adapter - Short

RP6194

*For straight TMA/Flat connection

Prosthetic & Stopper Kits



Prosthetic Kit
PK6300

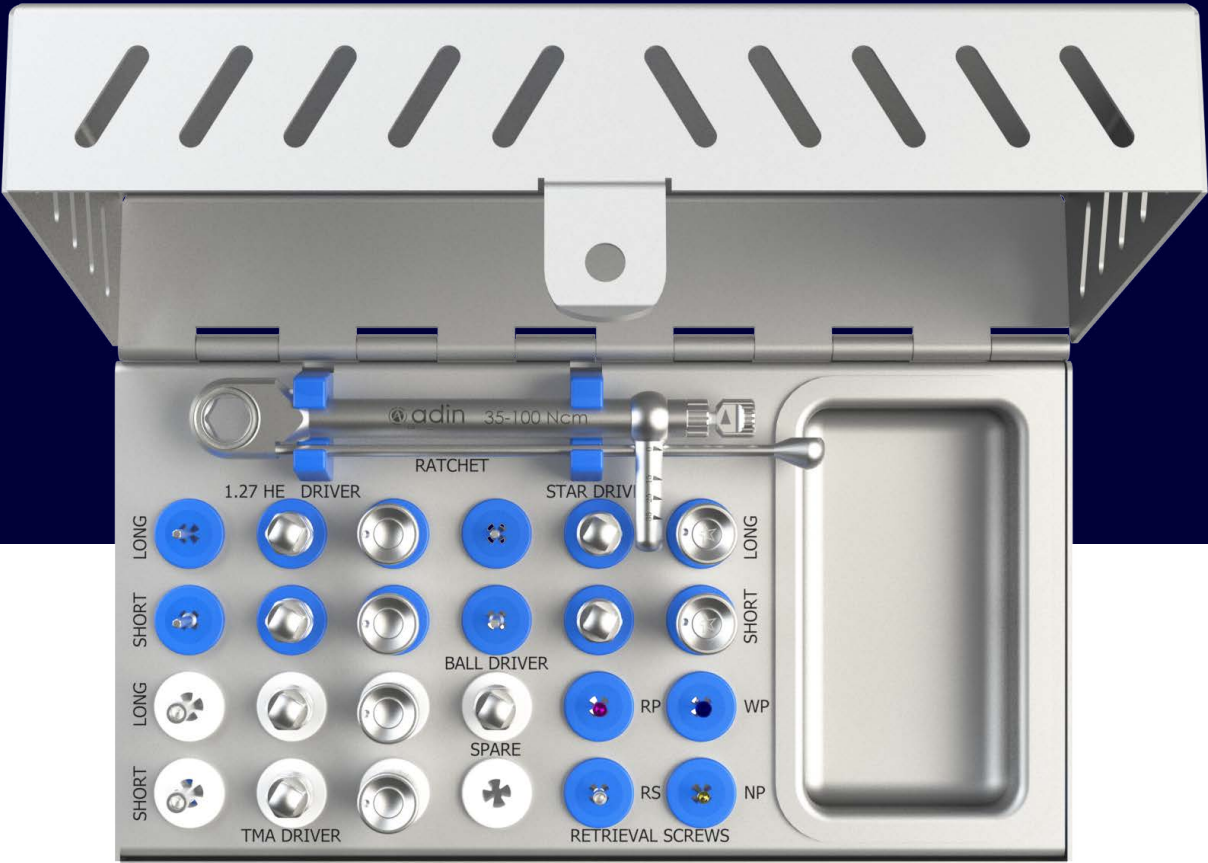

Prosthetic Kit		L	Catalog No.
	1.27 Hex Driver for Handpiece - Long	30.0	RS9035
	1.27 Hex Driver for Handpiece - Short	25.0	RS9030
	TMA/FC Hex Handpiece Adapter - Long	25.0	RS6195A
	TMA/FC Hex Handpiece Adapter - Short	20.0	RS6194
	1.27 Hex Torque Driver - Long	25.4	RS6082
	1.27 Hex Torque Driver - Short	20.4	RS6080
	TMA/FC Hex Torque Driver - Long	25.0	RS6196
	TMA/FC Hex Torque Driver - Short	20.0	RS6197
	1.27 Hex Hand Driver - Medium	28.4	RS6094
	1.27 Hex Hand Driver - Short	22.4	RS6095
	TMA/FC Female Hand Hex Driver - Short	22.4	RS6193
	TMA/FC Female Hand Hex Driver - Long	28.4	RS6191
	Star Handpiece Driver - Long	30.0	RP0019
	Star Handpiece Driver - Short	25.0	RP0018
	Torque Driver for Ball Attachment	14.4	RS6090
	Star Torque Driver - Long	25.4	RP0005
	Star Torque Driver - Short	20.4	RP0065
	RP Retrieval Screw for Abutments	12.2	RP3401
	RS Retrieval Screw For Abutments	15.0	RS3401
	Star Hand Driver - Long	28.4	RP0004
	Star Hand Driver - Short	23.4	RP0064
	WP Retrieval Screw for Abutments	12.3	WP3401
	NP Retrieval Screw for Abutments	13.4	NP0014
	Prosthetic Torque Ratchet 15-35 Ncm	98.0	RS6112

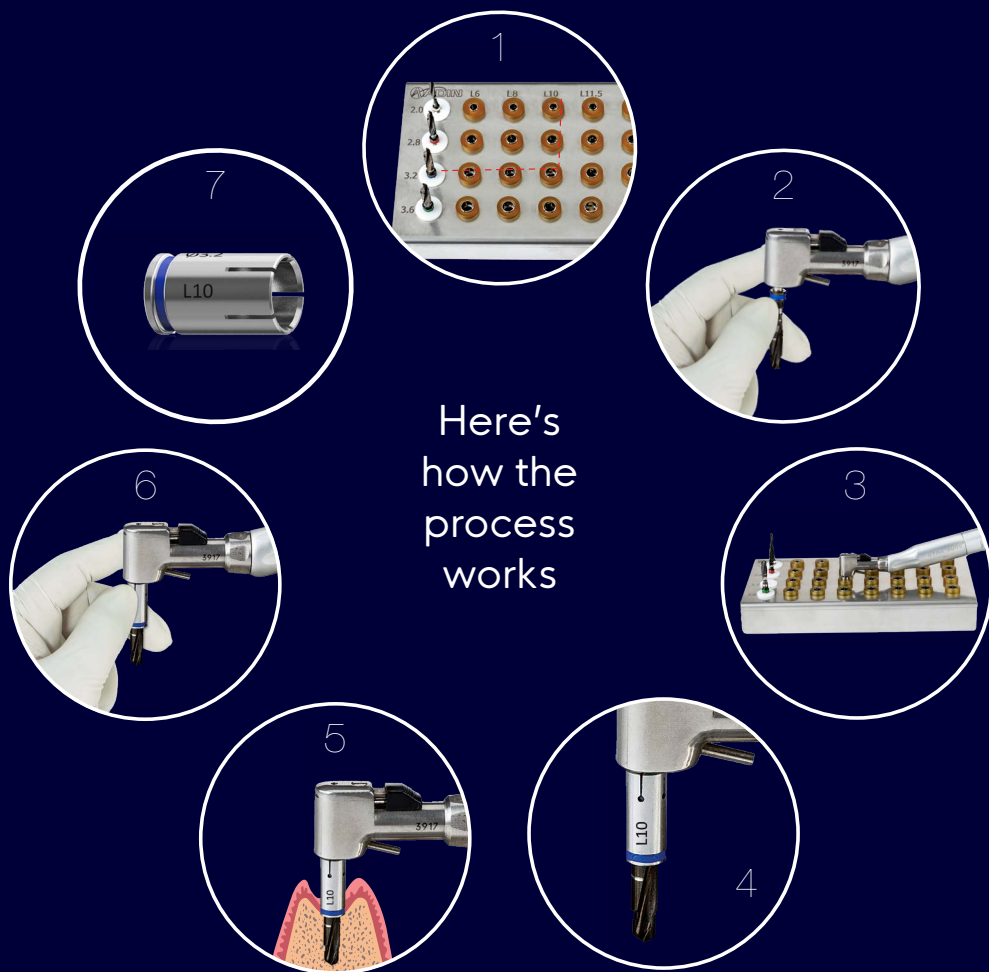

Each Drill Stops is marked with width and length,
 note that some are suitable for long and short drill according to the following:
 L: Drill length for long drill (18 mm)
 S: Drill length for short drill (13 mm)



Drill Stop Kit

S1001 | Regular Long



Drills



Catalog No. DL1820

L

Pilot Drill 2mmD x 8-18mmL

35.5



Catalog No. DL1828

L

Twist Step Drill 2.3/2.8mmD x 8-18mmL

35.5



Catalog No. DL1832

L

Twist Step Drill 2.8/3.2mmD x 8-18mmL

35.5



Catalog No. DL1836

L

Twist Step Drill 3.2/3.6mmD x 8-18mmL

35.5

Stoppers

L

Catalog No.

Drill Stopper for Long L6 1820	6.0	S1820L6
Drill Stopper for Long L8 1820	8.0	S1820L8
Drill Stopper for Long L10 1820	10.0	S1820L10
Drill Stopper for Long L11.5 1820	11.5	S1820L11.5
Drill Stopper for Long L13/Short L8 1820	13.0	S1820L13
Drill Stopper for Long L15/Short L10 1820	15.0	S1820L15
Drill Stopper for Long L16 1820	16.0	S1820L16
Drill Stopper for Long L6 1828	6.0	S1828L6
Drill Stopper for Long L8 1828	8.0	S1828L8
Drill Stopper for Long L10 1828	10.0	S1828L10
Drill Stopper for Long L11.5 1828	11.5	S1828L11.5
Drill Stopper for Long L13/Short L8 1828	13.0	S1828L13
Drill Stopper for Long L15/Short L10 1828	15.0	S1828L15
Drill Stopper for Long L16 1828	16.0	S1828L16
Drill Stopper for Long L6 1832	6.0	S1832L6
Drill Stopper for Long L8 1832	8.0	S1832L8
Drill Stopper for Long L10 1832	10.0	S1832L10
Drill Stopper for Long L11.5 1832	11.5	S1832L11.5
Drill Stopper for Long L13/Short L8 1832	13.0	S1832L13
Drill Stopper for Long L15/Short L10 1832	15.0	S1832L15
Drill Stopper for Long L16 1832	16.0	S1832L16
Drill Stopper for Long L6 1836	6.0	S1836L6
Drill Stopper for Long L8 1836	8.0	S1836L8
Drill Stopper for Long L10 1836	10.0	S1836L10
Drill Stopper for Long L11.5 1836	11.5	S1836L11.5
Drill Stopper for Long L13/Short L8 1836	13.0	S1836L13
Drill Stopper for Long L15/Short L10 1836	15.0	S1836L15
Drill Stopper for Long L16 1836	16.0	S1836L16

Drill Stop Kit S1002 | Wide Long



Drills



Catalog No. DL1842

L

Twist Step Drill 3.8/4.2mmD x 8-18mmL

35.5



Catalog No. DL1846

L

Twist Step Drill 4.2/4.6mmD x 8-18mmL

35.5



Catalog No. DL1852

L

Twist Step Drill 4.8/5.2mmD x 8-18mmL

35.5



Catalog No. DL1856

L

Twist Step Drill 5.2/5.6mmD x 8-18mmL

35.5

Stoppers

L

Catalog No.

Drill Stopper for Long L6 1842	6.0	S1842L6
Drill Stopper for Long L8 1842	8.0	S1842L8
Drill Stopper for Long L10 1842	10.0	S1842L10
Drill Stopper for Long L11.5 1842	11.5	S1842L11.5
Drill Stopper for Long L13/Short L8 1842	13.0	S1842L13
Drill Stopper for Long L15/Short L10 1842	15.0	S1842L15
Drill Stopper for Long L16 1842	16.0	S1842L16
Drill Stopper for Long L6 1846	6.0	S1846L6
Drill Stopper for Long L8 1846	8.0	S1846L8
Drill Stopper for Long L10 1846	10.0	S1846L10
Drill Stopper for Long L11.5 1846	11.5	S1846L11.5
Drill Stopper for Long L13/Short L8 1846	13.0	S1846L13
Drill Stopper for Long L15/Short L10 1846	15.0	S1846L15
Drill Stopper for Long L16 1846	16.0	S1846L16
Drill Stopper for Long L6 1852	6.0	S1852L6
Drill Stopper for Long L8 1852	8.0	S1852L8
Drill Stopper for Long L10 1852	10.0	S1852L10
Drill Stopper for Long L11.5 1852	11.5	S1852L11.5
Drill Stopper for Long L13/Short L8 1852	13.0	S1852L13
Drill Stopper for Long L15/Short L10 1852	15.0	S1852L15
Drill Stopper for Long L16 1852	16.0	S1852L16
Drill Stopper for Long L6 1856	6.0	S1856L6
Drill Stopper for Long L8 1856	8.0	S1856L8
Drill Stopper for Long L10 1856	10.0	S1856L10
Drill Stopper for Long L11.5 1856	11.5	S1856L11.5
Drill Stopper for Long L13/Short L8 1856	13.0	S1856L13
Drill Stopper for Long L15/Short L10 1856	15.0	S1856L15
Drill Stopper for Long L16 1856	16.0	S1856L16

Drill Stop Kit

S1003 | Regular Short



Drills		
		
Catalog No. DL1320		L
Pilot Drill 2mmD x 6-13mmL		30.5
		
Catalog No. DL1328		L
Twist Step Drill 2.3/2.8mmD x 6-13mmL		30.5
		
Catalog No. DL1332		L
Twist Step Drill 2.8/3.2mmD x 6-13mmL		30.5
		
Catalog No. DL1336		L
Twist Step Drill 3.2/3.6mmD x 6-13mmL		30.5

Stoppers	L	Catalog No.
Drill Stopper for Short L6 1320	6.0	S1320L6
Drill Stopper for Short L11.5 1320	11.5	S1320L11.5
Drill Stopper for Short L6 1328	6.0	S1328L6
Drill Stopper for Short L11.5 1328	11.5	S1328L11.5
Drill Stopper for Short L6 1332	6.0	S1332L6
Drill Stopper for Short L11.5 1332	11.5	S1332L11.5
Drill Stopper for Short L6 1336	6.0	S1336L6
Drill Stopper for Short L11.5 1336	11.5	S1336L11.5
Drill Stopper for Long L13/Short L8 1820	13.0	S1820L13
Drill Stopper for Long L15/Short L10 1820	15.0	S1820L15
Drill Stopper for Long L13/Short L8 1828	13.0	S1828L13
Drill Stopper for Long L15/Short L10 1828	15.0	S1828L15
Drill Stopper for Long L13/Short L8 1832	13.0	S1832L13
Drill Stopper for Long L15/Short L10 1832	15.0	S1832L15
Drill Stopper for Long L13/Short L8 1836	13.0	S1836L13
Drill Stopper for Long L15/Short L10 1836	15.0	S1836L15

Drill Stop Kit

S1004 | Wide Short



Drills



Catalog No. DL1342	L
Twist Step Drill 3.8/4.2mmD x 6-13mmL	30.5



Catalog No. DL1346	L
Twist Step Drill 4.2/4.6mmD x 6-13mmL	30.5



Catalog No. DL1352	L
Twist Step Drill 4.8/5.2mmD x 6-13mmL	30.5



Catalog No. DL1356	L
Twist Step Drill 5.2/5.6mmD x 6-13mmL	30.5

Stoppers

L

Catalog No.

Drill Stopper for Short L6 1342	6.0	S1342L6
Drill Stopper for Short L11.5 1342	11.5	S1342L11.5
Drill Stopper for Short L6 1346	6.0	S1346L6
Drill Stopper for Short L11.5 1346	11.5	S1346L11.5
Drill Stopper for Short L6 1352	6.0	S1352L6
Drill Stopper for Short L11.5 1352	11.5	S1352L11.5
Drill Stopper for Short L6 1356	6.0	S1356L6
Drill Stopper for Short L11.5 1356	11.5	S1356L11.5
Drill Stopper for Long L13/Short L8 1842	13.0	S1842L13
Drill Stopper for Long L15/Short L10 1842	15.0	S1842L15
Drill Stopper for Long L13/Short L8 1846	13.0	S1846L13
Drill Stopper for Long L15/Short L10 1846	15.0	S1846L15
Drill Stopper for Long L13/Short L8 1852	13.0	S1852L13
Drill Stopper for Long L15/Short L10 1852	15.0	S1852L15
Drill Stopper for Long L13/Short L8 1856	13.0	S1856L13
Drill Stopper for Long L15/Short L10 1856	15.0	S1856L15

Index

Alphabetical Order



Description	Catalog No.	Page No.	Description	Catalog No.	Page No.
1.27 Hex Driver for Handpiece - Long	RS9035	43, 58, 105, 164, 209	C-Type Ti Base UNP Abutment, GH 2mm Non Engaged	TB06425	97
1.27 Hex Driver for Handpiece - Short	RS9030	43, 58, 105, 164, 209	C-Type Ti Base UNP Abutment, GH 3mm Engaged	TB06434	97
1.27 Hex Hand Driver - Long	RS6097	58	C-Type Ti Base UNP Abutment, GH 3mm Non Engaged	TB06435	97
1.27 Hex Hand Driver - Medium	RS6094	40, 43, 48, 49, 51, 58, 65, 105, 164, 209	C-Type Ti Base UNP Abutment, GH 4mm Engaged	TB06444	97
1.27 Hex Hand Driver - Short	RS6095	40, 43, 48, 49, 51, 58, 105, 164, 209	C-Type Ti Base UNP Abutment, GH 4mm Non Engaged	TB06445	97
1.27 Hex Torque Driver - Long	RS6082	43, 57, 105, 164, 209,	C-Type Ti Base WP Abutment, GH 1mm Engaged	TB05414	158
1.27 Hex Torque Driver - Short	RS6080	43, 57, 105, 164, 199, 202, 209	C-Type Ti Base WP Abutment, GH 1mm Non Engaged	TB05414W	159
2.0D 19mmL Anchorage Screw	GS1920	66, 124, 184	C-Type Ti Base WP Abutment, GH 1mm Non Engaged	TB05415	159
2.0mmD Osteotome Insert	HA0061	59, 119	C-Type Ti Base WP Abutment, GH 1mm Non Engaged Wide	TB05415W	159
2.0mmD Sleeve	GS0020	66, 124, 184	C-Type Ti Base WP Abutment, GH 2mm Engaged	TB05424	158
5.5mmD Sleeve	GS0055	62, 64, 66, 180, 182, 184	C-Type Ti Base WP Abutment, GH 2mm Engaged Wide	TB05424W	159
5.5mmD Sleeve, 10 pack	GS0055x10	66, 184	C-Type Ti Base WP Abutment, GH 2mm Non Engaged	TB05425	159
5.5mmD Sleeve, 3 pack	GS0055x3	66, 184	C-Type Ti Base WP Abutment, GH 3mm Engaged	TB05434	158
Anchoring Drill S-2.0, 2.0/1.5mmDx19mmL	GS1915	65, 123, 183	C-Type Ti Base WP Abutment, GH 3mm Engaged Wide	TB05434W	159
Anchoring Drill S-2.0, 2.0/1.7mmDx19mmL	GS1917	65, 123, 183	C-Type Ti Base WP Abutment, GH 3mm Non Engaged	TB05435	159
Ball Attachment Abutment Replica	RS5740	41, 103, 162	C-Type Ti Base WP Abutment, GH 3mm Non Engaged Wide	TB05435W	159
C-Type Ti Base NP Abutment, GH 1.5mm Engaged	TB02414	99	C-Type Ti Base WP Abutment, GH 4mm Engaged	TB05444	158
C-Type Ti Base NP Abutment, GH 1.5mm Non Engaged	TB02415	100	C-Type Ti Base WP Abutment, GH 4mm Engaged Wide	TB05444W	159
C-Type Ti Base NP Abutment, GH 2mm Engaged	TB02424	99	C-Type Ti Base WP Abutment, GH 4mm Non Engaged	TB05445	159
C-Type Ti Base NP Abutment, GH 2mm Non Engaged	TB02425	100	C-Type Ti Base WP Abutment, GH 4mm Non Engaged Wide	TB05445W	159
C-Type Ti Base NP Abutment, GH 3mm Engaged	TB02434	99	Depth Probe	RS6180	48, 49, 50, 55, 109, 110, 111, 118, 168, 169, 170, 175
C-Type Ti Base NP Abutment, GH 3mm Non Engaged	TB02435	100	Depth Probe, Extra Long 16-25mm	RS6181	192
C-Type Ti Base NP Abutment, GH 4mm Engaged	TB02444	99	Depth Probe, Zygomatic 35-55mm	ZGDP01	199
C-Type Ti Base NP Abutment, GH 4mm Non Engaged	TB02445	100	Drill S-5.5, 3.85/3.2mmDx18.0mmL	GS1838	67, 185
C-Type Ti Base RP Abutment, GH 1mm Engaged	TB03414	158	Drill S-5.5, 4.6/3.85mmDx18.0mmL	GS1846	65
C-Type Ti Base RP Abutment, GH 1mm Non Engaged	TB03415	158	Drill Extension	RS9027	123, 183
C-Type Ti Base RP Abutment, GH 2mm Engaged	TB03424	158	Drill S-3.3, 2.5/1.8mmDx10.0mmL	GSN1025	123
C-Type Ti Base RP Abutment, GH 2mm Non Engaged	TB03425	158	Drill S-3.3, 2.5/1.8mmDx11.5mmL	GSN1125	123
C-Type Ti Base RP Abutment, GH 3mm Engaged	TB03434	158	Drill S-3.3, 2.5/1.8mmDx13.0mmL	GSN1325	123
C-Type Ti Base RP Abutment, GH 3mm Non Engaged	TB03435	158	Drill S-3.3, 2.5/1.8mmDx16.0mmL	GSN1625	123
C-Type Ti Base RP Abutment, GH 4mm Engaged	TB03444	158	Drill S-3.3, 2.5/1.8mmDx18.0mmL	GSN1825	67, 125, 185
C-Type Ti Base RP Abutment, GH 4mm Non Engaged	TB03445	158	Drill S-5.5, 2.5/1.8mmDx10.0mmL	GS1025	63, 181
C-Type Ti Base RS Abutment, GH 1mm Engaged	TB04414	37	Drill S-5.5, 2.5/1.8mmDx11.5mmL	GS1125	63, 181
C-Type Ti Base RS Abutment, GH 1mm Engaged Wide	TB04414W	37	Drill S-5.5, 2.5/1.8mmDx13.0mmL	GS1325	63, 181
C-Type Ti Base RS Abutment, GH 1mm Non Engaged	TB04415	38	Drill S-5.5, 2.5/1.8mmDx16.0mmL	GS1625	63, 181
C-Type Ti Base RS Abutment, GH 1mm Non Engaged Wide	TB04415W	38	Drill S-5.5, 2.5/1.8mmDx18.0mmL	GS1825	67, 125, 185
C-Type Ti Base RS Abutment, GH 2mm Engaged	TB04424	37	Drill S-5.5, 2.5/1.8mmDx8.0mmL	GS0825	63, 181
C-Type Ti Base RS Abutment, GH 2mm Engaged Wide	TB04424W	37	Drill S-5.5, 3.2/2.5mmDx10.0mmL	GS1032	63, 181
C-Type Ti Base RS Abutment, GH 2mm Non Engaged	TB04425	38	Drill S-5.5, 3.2/2.5mmDx11.5mmL	GS1132	63, 181
C-Type Ti Base RS Abutment, GH 2mm Non Engaged Wide	TB04425W	38	Drill S-5.5, 3.2/2.5mmDx13.0mmL	GS1332	63, 181
C-Type Ti Base RS Abutment, GH 3mm Engaged	TB04434	37	Drill S-5.5, 3.2/2.5mmDx16.0mmL	GS1632	63, 181
C-Type Ti Base RS Abutment, GH 3mm Engaged Wide	TB04434W	37	Drill S-5.5, 3.2/2.5mmDx18.0mmL	GS1832	67, 185
C-Type Ti Base RS Abutment, GH 3mm Non Engaged	TB04435	38	Drill S-5.5, 3.2/2.5mmDx6.25mmL	GS0632	63, 181
C-Type Ti Base RS Abutment, GH 3mm Non Engaged Wide	TB04435W	38	Drill S-5.5, 3.2/2.5mmDx8.0mmL	GS0832	63, 181
C-Type Ti Base RS Abutment, GH 4mm Engaged	TB04444	37	Drill S-5.5, 3.85/3.2mmDx10.0mmL	GS1038	63, 181
C-Type Ti Base RS Abutment, GH 4mm Engaged Wide	TB04444W	37	Drill S-5.5, 3.85/3.2mmDx11.5mmL	GS1138	63, 181
C-Type Ti Base RS Abutment, GH 4mm Non Engaged	TB04445	38	Drill S-5.5, 3.85/3.2mmDx13.0mmL	GS1338	63, 181
C-Type Ti Base RS Abutment, GH 4mm Non Engaged Wide	TB04445W	38	Drill S-5.5, 3.85/3.2mmDx16.0mmL	GS1638	63, 181
C-Type Ti Base UNP Abutment, GH 1.5mm Engaged	TB06414	97	Drill S-5.5, 3.85/3.2mmDx6.25mmL	GS0638	63, 181
C-Type Ti Base UNP Abutment, GH 1.5mm Non Engaged	TB06415	97	Drill S-5.5, 3.85/3.2mmDx8.0mmL	GS0838	63, 181
C-Type Ti Base UNP Abutment, GH 2mm Engaged	TB06424	97	Drill S-5.5, 4.6/3.85mmDx10.0mmL	GS1046	63, 181
			Drill S-5.5, 4.6/3.85mmDx11.5mmL	GS1146	63, 181
			Drill S-5.5, 4.6/3.85mmDx13.0mmL	GS1346	63, 181
			Drill S-5.5, 4.6/3.85mmDx16.0mmL	GS1646	63, 181
			Drill S-5.5, 4.6/3.85mmDx6.25mmL	GS0646	63, 181
			Drill S-5.5, 4.6/3.85mmDx8.0mmL	GS0846	63, 181

Description	Catalog No.	Page No.	Description	Catalog No.	Page No.
Drill Stopper for Long L10 1820	S1820L10	211	Drill Stopper for Short L6 1332	S1332L6	213
Drill Stopper for Long L10 1828	S1828L10	211	Drill Stopper for Short L6 1336	S1336L6	213
Drill Stopper for Long L10 1832	S1832L10	211	Drill Stopper for Short L6 1342	S1342L6	214
Drill Stopper for Long L10 1836	S1836L10	211	Drill Stopper for Short L6 1346	S1346L6	214
Drill Stopper for Long L10 1842	S1842L10	212	Drill Stopper for Short L6 1352	S1352L6	214
Drill Stopper for Long L10 1846	S1846L10	212	Drill Stopper for Short L6 1356	S1356L6	214
Drill Stopper for Long L10 1852	S1852L10	212	Extra long pilot Drill 1.8/2.5mmD x 16-25mmL	DL2525	192
Drill Stopper for Long L10 1856	S1856L10	212	Extra long twist Step Drill 2.8/3.2mmD x 16-25mmL	DL2532	192
Drill Stopper for Long L11.5 1820	S1820L11.5	211	Extra long twist Step Drill 3.2/3.6mmD x 16-25mmL	DL2536	192
Drill Stopper for Long L11.5 1828	S1828L11.5	211	Grip Block out spacer (White), 4 pack	RS6424	43, 44, 105, 106, 164, 165
Drill Stopper for Long L11.5 1832	S1832L11.5	211	Grip Core Tool	RS6200	43, 105, 164
Drill Stopper for Long L11.5 1836	S1836L11.5	211	Grip Extended Range processing set	RS6427	45, 107, 166
Drill Stopper for Long L11.5 1842	S1842L11.5	212	Grip Extended Range Retention - Extra Light (Red), 4 pack	RS6421	44, 106, 165
Drill Stopper for Long L11.5 1846	S1846L11.5	212	Grip Extended Range Retention - Light (Orange), 4 pack	RS6422	44, 106, 165
Drill Stopper for Long L11.5 1852	S1852L11.5	212	Grip Extended Range Retention - Regular (Green), 4 pack	RS6423	44, 106, 165
Drill Stopper for Long L11.5 1856	S1856L11.5	212	Grip Extended Range Retention - Zero (Gray), 4 pack	RS6420	44, 106, 165
Drill Stopper for Long L13/Short L8 1820	S1820L13	211, 213	Grip for Bar , M2 thread	RS0101	42, 104, 163
Drill Stopper for Long L13/Short L8 1828	S1828L13	211, 213	Grip for TMA	TM0100	42, 104, 163
Drill Stopper for Long L13/Short L8 1832	S1832L13	211, 213	Grip housing, 4 pack	RS6413	44, 106, 165
Drill Stopper for Long L13/Short L8 1836	S1836L13	211, 213	Grip impression coping, 4 pack	RS6414	43, 44, 105, 106, 164, 165
Drill Stopper for Long L13/Short L8 1842	S1842L13	214	Grip NP Abutment 1mm	NP0051	104
Drill Stopper for Long L13/Short L8 1846	S1846L13	212, 214	Grip NP Abutment 2mm	NP0052	104
Drill Stopper for Long L13/Short L8 1852	S1852L13	212, 214	Grip NP Abutment 3mm	NP0053	104
Drill Stopper for Long L13/Short L8 1856	S1856L13	212, 214	Grip NP Abutment 4mm	NP0054	104
Drill Stopper for Long L15/Short L10 1820	S1820L15	211, 213	Grip NP Abutment 5mm	NP0055	104
Drill Stopper for Long L15/Short L10 1828	S1828L15	211, 213	Grip NP Abutment 6mm	NP0056	104
Drill Stopper for Long L15/Short L10 1832	S1832L15	211, 213	Grip Processing (Black), 20 pack	RS6416	43, 44, 105, 106, 164, 165
Drill Stopper for Long L15/Short L10 1836	S1836L15	211, 213	Grip Processing (Black), 4 pack	RS6415	44, 106, 165
Drill Stopper for Long L15/Short L10 1842	S1842L15	212, 214	Grip processing set	RS6426	45, 107, 166
Drill Stopper for Long L15/Short L10 1846	S1846L15	212, 214	Grip processing set (Blue & Pink)	RS6428	45, 107, 166
Drill Stopper for Long L15/Short L10 1852	S1852L15	212, 214	Grip Replica (4 pack)	RS2508	43, 44, 105, 106, 164, 165
Drill Stopper for Long L15/Short L10 1856	S1856L15	212, 214	Grip Retention - Extra Light (Blue), 4 pack	RS6417	44, 106, 165
Drill Stopper for Long L16 1820	S1820L16	211	Grip Retention - Light (Pink), 4 pack	RS6418	44, 106, 165
Drill Stopper for Long L16 1828	S1828L16	211	Grip Retention - Regular (Clear), 4 pack	RS6419	44, 106, 165
Drill Stopper for Long L16 1832	S1832L16	211	Grip RP Abutment 1mm	RP0038	163
Drill Stopper for Long L16 1836	S1836L16	211	Grip RP Abutment 2mm	RP0057	163
Drill Stopper for Long L16 1842	S1842L16	212	Grip RP Abutment 3mm	RP0058	163
Drill Stopper for Long L16 1846	S1846L16	212	Grip RP Abutment 4mm	RP0059	163
Drill Stopper for Long L16 1852	S1852L16	212	Grip RP Abutment 5mm	RP0060	163
Drill Stopper for Long L16 1856	S1856L16	212	Grip RP Abutment 6mm	RP0061	163
Drill Stopper for Long L6 1820	S1820L6	211	Grip RS Abutment 1mm	RS3037	42
Drill Stopper for Long L6 1828	S1828L6	211	Grip RS Abutment 2mm	RS3032	42
Drill Stopper for Long L6 1836	S1836L6	211	Grip RS Abutment 3mm	RS3033	42
Drill Stopper for Long L6 1842	S1842L6	212	Grip RS Abutment 4mm	RS3034	42
Drill Stopper for Long L6 1846	S1846L6	212	Grip RS Abutment 5mm	RS3035	42
Drill Stopper for Long L6 1852	S1852L6	212	Grip RS Abutment 6mm	RS3036	42
Drill Stopper for Long L6 1856	S1856L6	212	Grip WP Abutment 1mm	WP0063	163
Drill Stopper for Long L8 1820	S1820L8	211	Grip WP Abutment 2mm	WP0057	163
Drill Stopper for Long L8 1828	S1828L8	211	Grip WP Abutment 3mm	WP0058	163
Drill Stopper for Long L8 1836	S1836L8	211	Grip WP Abutment 4mm	WP0059	163
Drill Stopper for Long L8 1842	S1842L8	212	Grip WP Abutment 5mm	WP0060	163
Drill Stopper for Long L8 1846	S1846L8	212	Grip WP Abutment 6mm	WP0061	163
Drill Stopper for Long L8 1852	S1852L8	212	Guide Fixation Screw Driver	GS0027	65, 123, 183
Drill Stopper for Long L8 1856	S1856L8	212	Guided NP Handpiece Fixture Mount S-3.3	GS0017	123
Drill Stopper for LongL6 1832	S1832L6	211	Guided NP Ratchet Fixture Mount S-3.3	GS0019	123
Drill Stopper for LongL8 1832	S1832L8	211	Guided NP Ratchet Fixture Mount S-3.3, Screw Retained	GS0013	123
Drill Stopper for Short L11.5 1320	S1320L11.5	213	Guided RP Handpiece Fixture Mount S-5.5	GS0041	183
Drill Stopper for Short L11.5 1328	S1328L11.5	213	Guided RP Ratchet Fixture Mount S-5.5, Screw Retained	GS0037	183
Drill Stopper for Short L11.5 1332	S1332L11.5	213	Guided Surgery Accessories KIT - RP&WP Implants	GSK004	180, 182
Drill Stopper for Short L11.5 1336	S1336L11.5	213	Guided Surgery Accessories KIT - RS Implants	GSK003	62, 64
Drill Stopper for Short L11.5 1342	S1342L11.5	214	Guided Surgery Drills & Accessories KIT - Narrow Implants	GSK002	122
Drill Stopper for Short L11.5 1346	S1346L11.5	214	Guided Surgery Drills KIT - Basic	GSK001	62, 64, 180, 182
Drill Stopper for Short L11.5 1352	S1352L11.5	214			
Drill Stopper for Short L11.5 1356	S1356L11.5	214			
Drill Stopper for Short L6 1320	S1320L6	213			
Drill Stopper for Short L6 1328	S1328L6	213			

Description	Catalog No.	Page No.	Description	Catalog No.	Page No.
Guided UNP Handpiece Fixture Mount S-3.3	GS0018	123	IRIS™ RP Snap-on Impression Kit, RH 4mm GH 4mm	IR3144	139
Guided UNP Ratchet Fixture Mount S-3.3	GS0016	123	IRIS™ RP Snap-on Impression, RH 6mm GH 2mm	IR3262	139
Guided UNP Ratchet Fixture Mount S-3.3, Screw Retained	GS0014	123	IRIS™ RP Snap-on Impression, RH 6mm GH 4mm	IR3264	139
Guided WP Handpiece Fixture Mount S-5.5	GS0042	183	IRIS™ RS Abutment, RH 4mm GH 1mm	IR0441	24
Guided WP Ratchet Fixture Mount S-5.5	GS0044	183	IRIS™ RS Abutment, RH 4mm GH 2mm	IR0442	24
Guided WP Ratchet Fixture Mount S-5.5, Screw Retained	GS0039	183	IRIS™ RS Abutment, RH 4mm GH 3mm	IR0443	24
Handpiece Guide Fixation Screw Driver	GS0028	65, 123, 183	IRIS™ RS Abutment, RH 4mm GH 4mm	IR0444	24
Handpiece Socket L10.5	GS0021	65, 123, 183	IRIS™ RS Abutment, RH 6mm GH 1mm	IR0461	24
IRIS™ NP Abutment, RH 4mm GH 1mm	IR0241	83	IRIS™ RS Abutment, RH 6mm GH 2mm	IR0462	24
IRIS™ NP Abutment, RH 4mm GH 2mm	IR0242	83	IRIS™ RS Abutment, RH 6mm GH 3mm	IR0463	24
IRIS™ NP Abutment, RH 4mm GH 3mm	IR0243	83	IRIS™ RS Abutment, RH 6mm GH 4mm	IR0464	24
IRIS™ NP Abutment, RH 4mm GH 4mm	IR0244	83	IRIS™ RS Abutment, RH 8mm GH 1mm	IR0481	24
IRIS™ NP Abutment, RH 6mm GH 1mm	IR0261	83	IRIS™ RS Abutment, RH 8mm GH 2mm	IR0482	24
IRIS™ NP Abutment, RH 6mm GH 2mm	IR0262	83	IRIS™ RS Abutment, RH 8mm GH 3mm	IR0483	24
IRIS™ NP Abutment, RH 6mm GH 3mm	IR0263	83	IRIS™ RS Abutment, RH 8mm GH 4mm	IR0484	24
IRIS™ NP Abutment, RH 6mm GH 4mm	IR0264	83	IRIS™ RS Snap-on Impression, RH 6mm GH 2mm	IR4262	23
IRIS™ NP Abutment, RH 8mm GH 1mm	IR0281	83	IRIS™ RS Snap-on Impression, RH 6mm GH 4mm	IR4264	23
IRIS™ NP Abutment, RH 8mm GH 2mm	IR0282	83	IRIS™ UNP Abutment, RH 4mm GH 1mm	IR0641	82
IRIS™ NP CloseFit™ Kit, RH 4mm GH 1mm	IR2041	81	IRIS™ UNP Abutment, RH 4mm GH 2mm	IR0642	82
IRIS™ NP CloseFit™ Kit, RH 4mm GH 2mm	IR2042	81	IRIS™ UNP Abutment, RH 4mm GH 3mm	IR0643	82
IRIS™ NP CloseFit™ Kit, RH 4mm GH 3mm	IR2043	81	IRIS™ UNP Abutment, RH 4mm GH 4mm	IR0644	82
IRIS™ NP CloseFit™ Kit, RH 4mm GH 4mm	IR2044	81	IRIS™ UNP Abutment, RH 6mm GH 1mm	IR0661	82
IRIS™ NP CloseFit™ Kit, RH 6mm GH 1mm	IR2061	81	IRIS™ UNP Abutment, RH 6mm GH 2mm	IR0662	82
IRIS™ NP CloseFit™ Kit, RH 6mm GH 2mm	IR2062	81	IRIS™ UNP Abutment, RH 6mm GH 3mm	IR0663	82
IRIS™ NP CloseFit™ Kit, RH 6mm GH 3mm	IR2063	81	IRIS™ UNP Abutment, RH 6mm GH 4mm	IR0664	82
IRIS™ NP CloseFit™ Kit, RH 6mm GH 4mm	IR2064	81	IRIS™ UNP Abutment, RH 8mm GH 1mm	IR0681	82
IRIS™ NP CloseFit™ Kit, RH 8mm GH 1mm	IR2081	81	IRIS™ UNP Abutment, RH 8mm GH 2mm	IR0682	82
IRIS™ NP CloseFit™ Kit, RH 8mm GH 2mm	IR2082	81	IRIS™ UNP CloseFit™ Kit, RH 4mm GH 1mm	IR6041	81
IRIS™ NP Snap-on Impression Kit, RH 4mm GH 1mm	IR2141	82	IRIS™ UNP CloseFit™ Kit, RH 4mm GH 2mm	IR6042	81
IRIS™ NP Snap-on Impression Kit, RH 4mm GH 2mm	IR2142	82	IRIS™ UNP CloseFit™ Kit, RH 4mm GH 3mm	IR6043	81
IRIS™ NP Snap-on Impression Kit, RH 4mm GH 3mm	IR2143	82	IRIS™ UNP CloseFit™ Kit, RH 4mm GH 4mm	IR6044	81
IRIS™ NP Snap-on Impression Kit, RH 4mm GH 4mm	IR2144	82	IRIS™ UNP CloseFit™ Kit, RH 6mm GH 1mm	IR6061	81
IRIS™ NP Snap-on Impression, RH 6mm GH 2mm	IR2262	82	IRIS™ UNP CloseFit™ Kit, RH 6mm GH 2mm	IR6062	81
IRIS™ NP Snap-on Impression, RH 6mm GH 4mm	IR2264	82	IRIS™ UNP CloseFit™ Kit, RH 6mm GH 3mm	IR6063	81
IRIS™ RP Abutment, RH 4mm GH 1mm	IR0341	140	IRIS™ UNP CloseFit™ Kit, RH 6mm GH 4mm	IR6064	81
IRIS™ RP Abutment, RH 4mm GH 2mm	IR0342	140	IRIS™ UNP CloseFit™ Kit, RH 8mm GH 1mm	IR6081	81
IRIS™ RP Abutment, RH 4mm GH 3mm	IR0343	140	IRIS™ UNP CloseFit™ Kit, RH 8mm GH 2mm	IR6082	81
IRIS™ RP Abutment, RH 4mm GH 4mm	IR0344	140	IRIS™ UNP Snap-on Impression Kit, RH 4mm GH 1mm	IR6141	82
IRIS™ RP Abutment, RH 6mm GH 1mm	IR0361	140	IRIS™ UNP Snap-on Impression Kit, RH 4mm GH 2mm	IR6142	82
IRIS™ RP Abutment, RH 6mm GH 2mm	IR0362	140	IRIS™ UNP Snap-on Impression Kit, RH 4mm GH 3mm	IR6143	82
IRIS™ RP Abutment, RH 6mm GH 3mm	IR0363	140	IRIS™ UNP Snap-on Impression Kit, RH 4mm GH 4mm	IR6144	82
IRIS™ RP Abutment, RH 6mm GH 4mm	IR0364	140	IRIS™ UNP Snap-on Impression, RH 6mm GH 2mm	IR6262	82
IRIS™ RP Abutment, RH 8mm GH 1mm	IR0381	140	IRIS™ UNP Snap-on Impression, RH 6mm GH 4mm	IR6264	82
IRIS™ RP Abutment, RH 8mm GH 2mm	IR0382	140	IRIS™ WP Abutment, RH 4mm GH 1mm	IR0541	140
IRIS™ RP Abutment, RH 8mm GH 3mm	IR0383	140	IRIS™ WP Abutment, RH 4mm GH 2mm	IR0542	140
IRIS™ RP Abutment, RH 8mm GH 4mm	IR0384	140	IRIS™ WP Abutment, RH 4mm GH 3mm	IR0543	140
IRIS™ RP CloseFit™ Kit, RH 4mm GH 1mm	IR3041	138	IRIS™ WP Abutment, RH 4mm GH 4mm	IR0544	140
IRIS™ RP CloseFit™ Kit, RH 4mm GH 2mm	IR3042	138	IRIS™ WP Abutment, RH 6mm GH 1mm	IR0561	140
IRIS™ RP CloseFit™ Kit, RH 4mm GH 3mm	IR3043	138	IRIS™ WP Abutment, RH 6mm GH 2mm	IR0562	140
IRIS™ RP CloseFit™ Kit, RH 4mm GH 4mm	IR3044	138	IRIS™ WP Abutment, RH 6mm GH 3mm	IR0563	140
IRIS™ RP CloseFit™ Kit, RH 6mm GH 1mm	IR3061	138	IRIS™ WP Abutment, RH 6mm GH 4mm	IR0564	140
IRIS™ RP CloseFit™ Kit, RH 6mm GH 2mm	IR3062	138	IRIS™ WP CloseFit™ Kit, RH 4mm GH 1mm	IR5041	138
IRIS™ RP CloseFit™ Kit, RH 6mm GH 3mm	IR3063	138	IRIS™ WP CloseFit™ Kit, RH 4mm GH 2mm	IR5042	138
IRIS™ RP CloseFit™ Kit, RH 6mm GH 4mm	IR3064	138	IRIS™ WP CloseFit™ Kit, RH 4mm GH 3mm	IR5043	138
IRIS™ RP CloseFit™ Kit, RH 8mm GH 1mm	IR3081	138	IRIS™ WP CloseFit™ Kit, RH 4mm GH 4mm	IR5044	138
IRIS™ RP CloseFit™ Kit, RH 8mm GH 2mm	IR3082	138	IRIS™ WP CloseFit™ Kit, RH 6mm GH 1mm	IR5061	138
IRIS™ RP CloseFit™ Kit, RH 8mm GH 3mm	IR3083	138	IRIS™ WP CloseFit™ Kit, RH 6mm GH 2mm	IR5062	138
IRIS™ RP CloseFit™ Kit, RH 8mm GH 4mm	IR3084	138	IRIS™ WP CloseFit™ Kit, RH 6mm GH 3mm	IR5063	138
IRIS™ RP Snap-on Impression Kit, RH 4mm GH 1mm	IR3141	139	IRIS™ WP CloseFit™ Kit, RH 6mm GH 4mm	IR5064	138
IRIS™ RP Snap-on Impression Kit, RH 4mm GH 2mm	IR3142	139	IRIS™ WP Snap-on Impression Kit, RH 4mm GH 1mm	IR5141	139
IRIS™ RP Snap-on Impression Kit, RH 4mm GH 3mm	IR3143	139			

Description	Catalog No.	Page No.	Description	Catalog No.	Page No.
IRIS™ WP Snap-on Impression Kit, RH 4mm GH 2mm	IR5142	139	NP Ball Attachment 4mm	NP0024	103
IRIS™ WP Snap-on Impression Kit, RH 4mm GH 3mm	IR5143	139	NP Closefit Angled Abutment 15° - No End Line	NP0018	80
IRIS™ WP Snap-on Impression Kit, RH 4mm GH 4mm	IR5144	139	NP Closefit Angled Abutment 15° 1mm	NP0015	80
IRIS™ WP Snap-on Impression, RH 6mm GH 2mm	IR5262	139	NP Closefit Angled Abutment 15° 2mm	NP0026	80
IRIS™ WP Snap-on Impression, RH 6mm GH 4mm	IR5264	139	NP Closefit Angled Abutment 15° 3mm	NP0063	80
IRIS™, Abutment Replica, RH 4mm	IR0404	24, 83, 141	NP Closefit™ Close Tray Transfer 4.2mmDx13mmL	NP5213	77
IRIS™, Abutment Replica, RH 6mm	IR0406	24, 83, 141	NP CloseFit™ Close Tray Transfer Screw	NP5127	85
IRIS™, Abutment Replica, RH 8mm	IR0408	24, 83, 141	NP CloseFit™ Open Tray Transfer 4.2mmDx14mmL	NP5514	77
IRIS™, Burnout anti rotation cap red	IR0182	24, 83, 141	NP CloseFit™ Open Tray Transfer Screw	NP5014	85
IRIS™, Burnout anti rotation cap red (4 pack)	IR0185	24, 83, 141	NP CloseFit™ Scan Body 10mm	NP0089	77, 95
IRIS™, Burnout cap white	IR0183	24, 83, 141	NP CloseFit™ Scan Body 7mm	NP0088	77, 95
IRIS™, Burnout cap white (4 pack)	IR0186	24, 83, 141	NP CloseFit™ Slim Close Tray Transfer 3.2mmDx13mmL	NP5113	77
IRIS™, Impression coping	IR0179	24, 31, 83, 90, 141, 149	NP CloseFit™ Slim Open Tray Transfer 3.2mmDx14mmL	NP5614	77
IRIS™, PEEK Comfort Cap, RH 4mm	IR0181	24, 83, 141	NP CloseFit™ Ti Base Angular Engaged	NP1017	95
IRIS™, PEEK Comfort Cap, RH 6mm	IR0180	24, 83, 141	NP CloseFit™ Ti Base Engaged	NP1004	95
IRIS™, PEEK Comfort Cap, RH 8mm	IR0089	24, 83, 141	NP CloseFit™ Ti Base Non Engaged	NP1008	95
IRIS™, RS Kit, RH 4mm GH 1mm	IR4041	23	NP CloseFit™ Ti Pre Milled MDTK Abutment Blank ø11.5mm	NP1111	95
IRIS™, RS Kit, RH 4mm GH 2mm	IR4042	23	NP CloseFit™ Ti Pre Milled MDTK Abutment Blank ø15.8mm	NP1115	95
IRIS™, RS Kit, RH 4mm GH 3mm	IR4043	23	NP Conical Healing Abutment 4.5mmD x 2mmL	NP0090	75
IRIS™, RS Kit, RH 4mm GH 4mm	IR4044	23	NP Conical Healing Abutment 4.5mmD x 3mmL	NP0091	75
IRIS™, RS Kit, RH 6mm GH 1mm	IR4061	23	NP Conical Healing Abutment 4.5mmD x 4mmL	NP0092	75
IRIS™, RS Kit, RH 6mm GH 2mm	IR4062	23	NP Conical Healing Abutment 4.5mmD x 5mmL	NP0093	75
IRIS™, RS Kit, RH 6mm GH 3mm	IR4063	23	NP Conical Healing Abutment 4.5mmD x 6mmL	NP0094	75
IRIS™, RS Kit, RH 6mm GH 4mm	IR4064	23	NP Conical Implant Cover Screw	NP0073	75
IRIS™, RS Kit, RH 8mm GH 1mm	IR4081	23	NP Digital Model Analog	NP1000	78, 102
IRIS™, RS Kit, RH 8mm GH 2mm	IR4082	23	NP Engaging Cobalt Chrome/Plastic Abutment	NP3094	80
IRIS™, RS Kit, RH 8mm GH 3mm	IR4083	23	NP Engaging Temporary Abutment	NP0043	80
IRIS™, RS Kit, RH 8mm GH 4mm	IR4084	23	NP Engaging Titanium/Plastic Abutment	NP3095	80
IRIS™, RS Snap-on Impression Kit, RH 4mm GH 1mm	IR4141	23	NP Healing Abutment 4.5mmD x 2mmL	NP0004	75
IRIS™, RS Snap-on Impression Kit, RH 4mm GH 2mm	IR4142	23	NP Healing Abutment 4.5mmD x 3mmL	NP0008	75
IRIS™, RS Snap-on Impression Kit, RH 4mm GH 3mm	IR4143	23	NP Healing Abutment 4.5mmD x 4mmL	NP0009	75
IRIS™, RS Snap-on Impression Kit, RH 4mm GH 4mm	IR4144	23	NP Healing Abutment 4.5mmD x 5mmL	NP0012	75
IRIS™, Snap-on Impression coping (4 pack)	IR0184	24, 83, 141	NP Healing Abutment 4.5mmD x 6mmL	NP0013	75
Long Drill Stop Kit - Regular	S1001	211	NP Implant Analog	NP0007	78
Long Drill Stop Kit - Wide	S1002	212	NP Non Engaging Temporary Abutment	NP0044	80
Manual Socket L10.5	GS0023	65, 123, 183	NP Non-Engaging Titanium/Plastic Abutment	NP3097	80
Manual Socket L14.5	GS0024	65, 123, 183	NP Plastic Cylinder Abutment	NP0045	80
Narrow Implants 3.3mmD Sleeve	GS0033	122, 124, 184	NP Retaining Screw for TMA 1mm	NP0039	85
Narrow Implants 3.3mmD Sleeve, 10 pack	GS0033x10	122, 124, 184	NP Retaining Screw for TMA 2mm	NP0040	85
Narrow Implants 3.3mmD Sleeve, 3 pack	GS0033x3	122, 124, 184	NP Retaining Screw for TMA 3mm	NP0041	85
Narrow Tissue Punch 3.0mmD, S-3.3	GSN3033	123	NP Retaining Screw for TMA 4mm	NP3409	85
NP 2mm Hex Handpiece Adapter - Long	NP0072	117	NP Retaining Screw for TMA 5mm	NP3412	85
NP 2mm Hex Handpiece Adapter - Long	NP0074	109, 110, 112, 111, 117, 168, 169, 170, 171	NP Retrieval Screw for Abutments	NP0014	85
NP 2mm Hex Handpiece Adapter - Medium	NP0071	109, 110, 111, 112, 117, 168, 169, 170, 171	NP Slim Healing Abutment 3mmD x 2mmL	NP0046	75
NP 2mm Hex Handpiece Adapter - Short	NP0062	117	NP Slim Healing Abutment 3mmD x 3mmL	NP0047	75
NP 2mm Hex Handpiece Adapter - Short	NP0068	168, 169, 170, 171	NP Slim Healing Abutment 3mmD x 4mmL	NP0048	75
NP 2mm Hex Torque Driver - Long	NP0005	116	NP Slim Healing Abutment 3mmD x 5mmL	NP0049	75
NP 2mm Hex Torque Driver - Short	NP0006	116	NP Slim Healing Abutment 3mmD x 6mmL	NP0050	75
NP Abutment Screw	NP0001	11, 33, 95, 102	NP Straight Abutment 1mm	NP0019	80
NP Angled Single TMA Abutment 17° 3mm	NP0035S	89	NP Straight Abutment 2mm	NP0011	80
NP Angled Single TMA Abutment 17° 4mm	NP0038S	89	NP Straight Abutment 3mm	NP0064	80
NP Angled Single TMA Abutment 30° 3.5mm	NP0036S	89	NP Straight Single TMA 1mm	NP0032S	89
NP Angled Single TMA Abutment 30° 5mm	NP0037S	89	NP Straight Single TMA Abutment 3mm	NP0034S	89
NP Angled Trans Mucosal Abutment 17° L=3mm	NP0035	86	NP Straight Single TMA Abutment 4mm	NP3729S	89
NP Angled Trans Mucosal Abutment 17° L=4mm	NP0038	86	NP Straight Single TMA Abutment 5mm	NP3730S	89
NP Angled Trans Mucosal Abutment 30° L=3.5mm	NP0036	86	NP Straight Single TMA2mm	NP0033S	89
NP Angled Trans Mucosal Abutment 30° L=5mm	NP0037	86	NP Straight Slim Abutment - No End Line	NP0010	80
NP Ball Attachment 0.5mm	NP0020	103	NP Straight Trans Mucosal Abutment 1mm	NP0032	86
NP Ball Attachment 1mm	NP0021	103	NP Straight Trans Mucosal Abutment 2mm	NP0033	86
NP Ball Attachment 2mm	NP0022	103	NP Straight Trans Mucosal Abutment 3mm	NP0034	86
NP Ball Attachment 3mm	NP0023	103			

Description	Catalog No.	Page No.	Description	Catalog No.	Page No.
NP Straight Trans Mucosal Abutment 4mm	NP3729	86	RP Ball Attachment 3mm	RP0054	162
NP Straight Trans Mucosal Abutment 5mm	NP3730	86	RP Ball Attachment 4mm	RP0055	162
One™ Dental Implant 3.0D 10L	IO1030	187	RP Ball Attachment 5mm	RP0056	162
One™ Dental Implant 3.0D 11.5L	IO1130	187	RP CloseFit™ Close Tray Transfer 4.2mmDx13mmL	RP5213	133
One™ Dental Implant 3.0D 13L	IO1330	187	RP CloseFit™ Close Tray Transfer 4.2mmDx9mmL	RP5209	133
One™ Dental Implant 3.0D 15L	IO1530	187	RP CloseFit™ Close Tray Transfer Screw Long	RP5127	142
One™ Dental Implant 3.3D 10L	IO1033	187	RP CloseFit™ Close Tray Transfer Screw Short	RP5126	142
One™ Dental Implant 3.3D 11.5L	IO1133	187	RP CloseFit™ Open Tray Transfer 4.2mmDx10mmL	RP5510	133
One™ Dental Implant 3.3D 13L	IO1333	187	RP CloseFit™ Open Tray Transfer 4.2mmDx14mmL	RP5514	133
One™ Dental Implant 3.3D 15L	IO1533	187	RP CloseFit™ Open Tray Transfer Screw	RP5014	142
One™ Dental Implant 3.6D 10L	IO1036	187	RP CloseFit™ Open Tray Transfer Screw Short	RP5010	142
One™ Dental Implant 3.6D 11.5L	IO1136	187	RP CloseFit™ Scan Body 10mm	RP0089	152, 133
One™ Dental Implant 3.6D 13L	IO1336	187	RP CloseFit™ Scan Body 7mm	RP0088	152, 133
One™ Dental Implant 3.6D 15L	IO1536	187	RP CloseFit™ Slim Close Tray Transfer 3.6mmDx13mmL	RP5113	133
One™ Dental Implant 4.2D 10L	IO1042	187	RP CloseFit™ Slim Close Tray Transfer 3.6mmDx9mmL	RP5109	133
One™ Dental Implant 4.2D 11.5L	IO1142	187	RP CloseFit™ Slim Open Tray Transfer 3.6mmDx10mmL	RP5610	133
One™ Dental Implant 4.2D 13L	IO1342	187	RP CloseFit™ Slim Open Tray Transfer 3.6mmDx14mmL	RP5614	133
One™ Dental Implant 4.2D 15L	IO1542	187	RP CloseFit™ Ti Pre Milled MDTK Abutment Blank ø11.5mm	RP1211	152
One™ Dental Implant 5.0D 10L	IO1050	187	RP CloseFit™ Ti Pre Milled MDTK Abutment Blank ø15.8mm	RP1215	152
One™ Dental Implant 5.0D 11.5L	IO1150	187	RP Conical Healing Abutment 4.5mmD x 2mmL	RP0090	129
One™ Dental Implant 5.0D 13L	IO1350	187	RP Conical Healing Abutment 4.5mmD x 3mmL	RP0091	129
One™ Dental Implant 5.0D 15L	IO1550	187	RP Conical Healing Abutment 4.5mmD x 4mmL	RP0092	129
Osteotome Handle	HA0074	59, 119	RP Conical Healing Abutment 4.5mmD x 5mmL	RP0093	129
Osteotome Insert 2.8mmD	HA0064	59, 119	RP Conical Healing Abutment 4.5mmD x 6mmL	RP0094	129
Osteotome Insert 3.25mmD	HA0067	59, 119	RP Conical Implant Cover Screw	RP0073	129
Osteotome Insert 3.65mmD	HA0070	59, 119	RP Digital Model Analog	RP1000	135
Parallel Pin Long	RS6155	48, 49, 50, 56, 109, 110, 111, 119, 168, 169, 170	RP Engaging Cobalt Chrome/Plastic Abutment	RP3094	136
Parallel Pin Short	RS6150	48, 49, 50, 56, 109, 110, 111, 119, 168, 169, 170	RP Engaging Temporary Abutment	RP0043	136
Pilot Drill 2mmD x 6-13mmL	DL1320	48, 54, 49, 109, 110, 115, 168, 169, 174, 213	RP Engaging Titanium/Plastic Abutment	RP3095	136
Pilot Drill 2mmD x 8-18mmL	DL1820	48, 54, 49, 109, 110, 115, 168, 169, 174, 213	RP Handpiece Hex Adapter - Long	RP0072	177
Pilot Drill S-3.3, 2.5/1.8mmDx6.0mmL	GSN0625	123	RP Handpiece Hex Adapter - Short	RP0062	177
Pilot Drill S-5.5, 2.5/1.8mmDx6.0mmL	GS0625	63, 181	RP Healing Abutment 4.5mmD x 2mmL	RP0022	129
Plastic Ball Cap Pink Soft	RS2662	41, 103, 162	RP Healing Abutment 4.5mmD x 3mmL	RP0023	129
Plastic Ball Cap White	RS2660	41, 103, 162	RP Healing Abutment 4.5mmD x 4mmL	RP0024	129
Prosthetic Kit Metal	PK6300	208	RP Healing Abutment 4.5mmD x 5mmL	RP0025	129
Prosthetic Torque Ratchet 15-35 Ncm	RS6112	57, 118, 175, 209	RP Healing Abutment 4.5mmD x 6mmL	RP0026	129
Retaining Screw for Digital Model Analog	RS1002	40, 102, 161	RP Implant Analog	RP0007	135, 141
RP 2.25mm Hex Handpiece Adapter - Long	RP0074	109, 110, 111, 112, 168, 169, 170, 171, 177	RP Non-Engaging Cobalt Chrome/Plastic Abutment	RP3100	136
RP 2.25mm Hex Handpiece Adapter - Medium	RP0071	109, 110, 111, 112, 168, 169, 170, 171, 177	RP Non-Engaging Temporary Abutment	RP0044	136
RP 2.25mm Hex Handpiece Adapter - Short	RP0068	109, 110, 111, 112, 168, 169, 170, 171, 177	RP Non-Engaging Titanium/Plastic Abutment	RP3097	136
RP 2.2mm Hex Torque Driver-Long	RP0066	176	RP Plastic Cylinder Abutment	RP0045	136
RP 2.2mm Hex Torque Driver-Short	RP0067	176	RP Retaining Screw for Angled TMA	RP3403	142
RP Abutment Screw	RP0001	142, 152, 161	RP Retaining Screw for TMA 1mm	RP0039	142
RP Angled Abutment 15° 1mm	RP0013	136	RP Retaining Screw for TMA 2mm	RP0040	142
RP Angled Abutment 15° 2mm	RP0014	136	RP Retaining Screw for TMA 3mm	RP0041	142
RP Angled Abutment 15° 3mm	RP0015	136	RP Retaining Screw for TMA 4mm	RP3409	142
RP Angled Single TMA Abutment 17° 2.5mm	RP3734S	148	RP Retaining Screw for TMA 5mm	RP3412	142
RP Angled Single TMA Abutment 17° 3.5mm	RP3737S	148	RP Retrieval Screw for Abutments	RP3401	142, 209
RP Angled Single TMA Abutment 30° 3mm	RP3735S	148	RP Slim Healing Abutment 3.5mmD x 2mmL	RP0046	129
RP Angled Single TMA Abutment 30° 4mm	RP3738S	148	RP Slim Healing Abutment 3.5mmD x 3mmL	RP0047	129
RP Angled Titanium Abutment 25°, GH 1mm	RP0251	135	RP Slim Healing Abutment 3.5mmD x 4mmL	RP0048	129
RP Angled Titanium Abutment 25°, GH 2mm	RP0252	135	RP Slim Healing Abutment 3.5mmD x 5mmL	RP0049	129
RP Angled Titanium Abutment 25°, GH 3mm	RP0253	135	RP Slim Healing Abutment 3.5mmD x 6mmL	RP0050	129
RP Angled Titanium Abutment 35°, GH 1mm	RP0351	135	RP Straight Abutment 1mm	RP0012	136
RP Angled Titanium Abutment 35°, GH 2mm	RP0352	135	RP Straight Abutment 2mm	RP0011	136
RP Angled Titanium Abutment 35°, GH 3mm	RP0353	135	RP Straight Abutment 3mm	RP0010	136
RP Angled Trans Mucosal Abutment 17° 2.5mm	RP3734	145	RP Straight Single TMA Abutment 1mm	RP0032S	148
RP Angled Trans Mucosal Abutment 17° 3.5mm	RP3737	145	RP Straight Single TMA Abutment 2mm	RP0033S	148
RP Angled Trans Mucosal Abutment 30° 3mm	RP3735	145	RP Straight Single TMA Abutment 3mm	RP0034S	148
RP Angled Trans Mucosal Abutment 30° 4mm	RP3738	145	RP Straight Single TMA Abutment 4mm	RP3729S	148
RP Ball Attachment 0.5mm	RP0051	162			
RP Ball Attachment 1mm	RP0052	162			
RP Ball Attachment 2mm	RP0053	162			

Description	Catalog No.	Page No.	Description	Catalog No.	Page No.
RP Straight Single TMA Abutment 5mm	RP3730S	148	RS Internal Hex Implant Analog	RS5737	20, 24
RP Straight Slim Abutment - No End Line	RP0020	136	RS Non-Engaging Cobalt Chrome/Plastic Abutment	RS3100	25
RP Straight Trans Mucosal Abutment 1mm	RP0032	145	RS Non-Engaging Plastic Cylinder Casting Abutment	RS5020	25
RP Straight Trans Mucosal Abutment 2mm	RP0033	145	RS Non-Engaging Plastic Standard Abutment	RS5050	25
RP Straight Trans Mucosal Abutment 3mm	RP0034	145	RS Non-Engaging Straight Cylindrical Titanium Abutment 2mm	RS3422	22
RP Straight Trans Mucosal Abutment 4mm	RP3729	145	RS Non-Engaging Titanium/Plastic Abutment	RS3097	25
RP Straight Trans Mucosal Abutment 5mm	RP3730	145	RS One Piece Screw-In Abutment	RS3812	22
RS 2.4 Hex Torque Driver-Long	RS6012	56, 199, 202	RS One Piece Torque Driver - Long	RS6026	186
RS 2.4 Hex Torque Driver-Short	RS6011	56, 199, 202	RS One Piece Torque Driver - Short	RS6025	186
RS Angled Single TMA Abutment 17° 2mm	RS3734S	30	RS Open Tray Slim Transfer 3.6mmDx10mmL	RS3510	20
RS Angled Single TMA Abutment 17° 3mm	RS3737S	30	RS Open Tray Slim Transfer 3.6mmDx14mmL	RS3514	20
RS Angled Single TMA Abutment 30° 3mm	RS3735S	30	RS Open Tray Transfer 4.5mmDx10mmL	RS4510	20
RS Angled Single TMA Abutment 30° 4mm	RS3738S	30	RS Open Tray Transfer 4.5mmDx14mmL	RS4514	20
RS Angled Titanium Abutment 15°	RS4015	22	RS Open Tray Transfer Screw Long	RS3429	25
RS Angled Titanium Abutment 15° Long	RS4016	22	RS Open Tray Transfer Screw Short	RS3428	25
RS Angled Titanium Abutment 25°	RS4025	22	RS Prosthetic Screw	RS3400	25
RS Angled Titanium Abutment 35°	RS4035	22	RS Retaining Screw for Angled TMA	RS3403	28, 205
RS Angled Trans Mucosal Abutment 17° 2mm	RS3734	26, 203	RS Retaining Screw for TMA 1mm	RS3406	28, 205
RS Angled Trans Mucosal Abutment 17° 3mm	RS3737	26, 204	RS Retaining Screw for TMA 2mm	RS3407	28, 205
RS Angled Trans Mucosal Abutment 30° 3mm	RS3735	26, 205	RS Retaining Screw for TMA 3mm	RS3408	28, 205
RS Angled Trans Mucosal Abutment 30° 4mm	RS3738	26, 206	RS Retaining Screw for TMA 4mm	RS3409	28, 205
RS Angled Trans Mucosal Abutment 45° 4mm	RS3736	26, 207	RS Retaining Screw for TMA 5mm	RS3412	28, 205
RS Angled Trans Mucosal Abutment 52° 5mm	RS3739	26, 208	RS Retrieval Screw For Abutments	RS3401	58, 209
RS Angled Trans Mucosal Abutment 60° 5mm	RS3740	26, 209	RS Scan Body 10mm	RS0089	20, 34
RS Ball Attachment 0.5mm	RS2650	41	RS Scan Body 7mm	RS0088	20, 34
RS Ball Attachment 1mm	RS2651	41	RS Screw Fixture Mount	GS0029	65
RS Ball Attachment 1mm w/Hex	RS2861	41	RS Screw Fixture Mount Screw	GS0030	65
RS Ball Attachment 2mm	RS2652	41	RS Screw for Angled Titanium Abutment	RS3480	25
RS Ball Attachment 2mm w/Hex	RS2862	41	RS Screw For Closed Tray Transfer	RS3425	34, 40
RS Ball Attachment 3mm	RS2653	41	RS Short Prosthetic Screw	RS3402	25, 34, 40
RS Ball Attachment 3mm w/Hex	RS2863	41	RS Slim Angled Abutment 15° 1mm - No End Line	RS4017	22
RS Ball Attachment 4mm	RS2654	41	RS Slim Angled Abutment 15° 2mm - No End Line	RS4018	22
RS Ball Attachment 4mm w/Hex	RS2864	41	RS Slim Angled Abutment 15° 3mm - No End Line	RS4019	22
RS Ball Attachment 5mm	RS2655	41	RS Slim Close Tray Transfer 3.5mmDx13mmL	RS5113	20
RS Ball Attachment 5mm w/Hex	RS2865	41	RS Slim Close Tray Transfer 3.5mmDx9mmL	RS5109	20
RS Ball Attachment 6mm w/Hex	RS2866	41	RS Slim Healing Abutment 3.5mmD x 2mmL	RS3027	18
RS Close Tray Transfer 4.5mmDx13mmL	RS5213	20	RS Slim Healing Abutment 3.5mmD x 3mmL	RS3028	18
RS Close Tray Transfer 4.5mmDx9mmL	RS5209	20	RS Slim Healing Abutment 3.5mmD x 4mmL	RS3029	18
RS Digital Model Analog	RS1000	20, 40	RS Slim Healing Abutment 3.5mmD x 5mmL	RS3030	18
RS Engaging Cobalt Chrome/Plastic Abutment	RS3094	25	RS Slim Healing Abutment 3.5mmD x 6mmL	RS3031	18
RS Engaging Gold/Plastic Abutment	RS3090	25	RS Slim Healing Abutment 3.5mmD x 7mmL	RS3040	18
RS Engaging Plastic Casting Standard Abutment	RS5010	25	RS Slim Titanium Abutment 3mm	RS3903	22
RS Engaging Plastic Cylinder Abutment	RS5040	25	RS Slim Titanium Abutment 6mm	RS3906	22
RS Engaging Plastic Cylinder Casting Abutment	RS5000	25	RS Slim Titanium Abutment 8mm	RS3908	22
RS Engaging Plastic Standard Abutment	RS5030	25	RS Straight Abutment 1mmL	RS0010	21
RS Engaging Titanium/Plastic Abutment	RS3095	25	RS Straight Abutment 2mmL	RS0011	21
RS Esthetic Angled Titanium Abutment 15° 1mm	RS4115	22	RS Straight Abutment 3mmL	RS0012	21
RS Esthetic Angled Titanium Abutment 15° 2mm	RS4117	22	RS Straight Cylindrical Titanium Abutment 2mm	RS3411	22
RS Esthetic Angled Titanium Abutment 15° 3mm	RS4119	22	RS Straight Single TMA Abutment 1mm	RS3731S	30
RS Extraction Tool	GS0035	65	RS Straight Single TMA Abutment 2mm	RS3732S	30
RS Grip Fixture Mount	GS0034	65	RS Straight Single TMA Abutment 3mm	RS3733S	30
RS Handpiece Fixture Mount	GS0032	65	RS Straight Single TMA Abutment 4 mm	RS3729S	30
RS Healing Abutment 4.5mmD x 2mmL	RS3022	18	RS Straight Single TMA Abutment 5 mm	RS3730S	30
RS Healing Abutment 4.5mmD x 3mmL	RS3023	18	RS Straight Titanium Abutment - No End Line	RS3800	21
RS Healing Abutment 4.5mmD x 4mmL	RS3024	18	RS Straight Titanium Abutment 1mm	RS3801	21
RS Healing Abutment 4.5mmD x 5mmL	RS3025	18	RS Straight Titanium Abutment 2mm	RS3802	21
RS Healing Abutment 4.5mmD x 6mmL	RS3026	18	RS Straight Titanium Abutment 3mm	RS3803	21
RS Healing Abutment 4.5mmD x 7mmL	RS3042	18	RS Straight Titanium Abutment 4mm	RS3804	21
RS Hex Hand Piece Adapter Long	RS9029	48, 49, 50, 51, 56, 199, 202	RS Straight Titanium Abutment 5 mm	RS3805	21
RS Hex Handpiece Adapter Medium	RS9026	48, 49, 50, 51, 56, 199, 202	RS Straight Titanium Abutment Long 12.5mm	RS3811	21
RS Hex Handpiece Adapter Short	RS9021	48, 49, 50, 51, 56, 199, 202	RS Straight Trans Mucosal Abutment 1mm	RS3731	26, 203
RS Hex Handpiece Adapter-Long	RS9025	56	RS Straight Trans Mucosal Abutment 2mm	RS3732	26, 203
RS Hex Handpiece Adapter-Short	RS9020	56	RS Straight Trans Mucosal Abutment 3mm	RS3733	26, 203
RS Implant Cover Screw	RS3435	18	RS Straight Trans Mucosal Abutment 4 mm	RS3729	26, 203

Description	Catalog No.	Page No.	Description	Catalog No.	Page No.
RS Straight Trans Mucosal Abutment 5 mm	RS3730	26, 203	Swell™ Dental Implant 6.0D 11.5L	ID1160	16
RS Ti Pre Milled MDTK Abutment Blank ø11.5mm	RS1411	34	Swell™ Dental Implant 6.0D 13L	ID1360	16
RS Ti Pre Milled MDTK Abutment Blank ø15.8mm	RS1415	34	Swell™ Dental Implant 6.0D 6.25L	ID0660	16
RS Wide Healing Abutment 6mmD x 2mmL	RS3012	18	Swell™ Dental Implant 6.0D 8L	ID0860	16
RS Wide Healing Abutment 6mmD x 3mmL	RS3013	18	Three Step Drill - Long	TD2218	48, 49, 53, 109, 110, 114, 168, 169, 174
RS Wide Healing Abutment 6mmD x 4mmL	RS3014	18	Three Step Drill - Short	TD1511	48, 49, 53, 109, 110, 114, 168, 169, 174
RS Wide Healing Abutment 6mmD x 5mmL	RS3015	18	Ti Base NP Abutment, RH 4mm GH 1.5mm Angular Engaged	TB02413	99
RS Wide Healing Abutment 6mmD x 6mmL	RS3016	18	Ti Base NP Abutment, RH 4mm GH 1.5mm Engaged	TB02411	98
RS Wide Healing Abutment 6mmD x 7mmL	RS3017	18	Ti Base NP Abutment, RH 4mm GH 1.5mm Non Engaged	TB02412	98
RS Wide Profile Titanium Abutment	RS3890	21	Ti Base NP Abutment, RH 4mm GH 2mm Angular Engaged	TB02423	99
RS-Standard Internal Hex Plastic Surgical Kit-Advanced	RS6322	48, 50	Ti Base NP Abutment, RH 4mm GH 2mm Engaged	TB02421	98
RS-Standard Internal Hex Plastic Surgical Kit-Premium	RS6301	48, 49	Ti Base NP Abutment, RH 4mm GH 2mm Non Engaged	TB02422	98
RS-Standard Internal Hex Plastic Surgical Kit-Starter	RS6333	48, 51	Ti Base NP Abutment, RH 4mm GH 3mm Angular Engaged	TB02433	99
Short Drill Stop Kit - Regular	S1003	213	Ti Base NP Abutment, RH 4mm GH 3mm Engaged	TB02431	98
Short Drill Stop Kit - Wide	S1004	214	Ti Base NP Abutment, RH 4mm GH 3mm Non Engaged	TB02432	98
Single TMA Cementing Cone, low profile	TM0011S	32, 91, 150	Ti Base NP Abutment, RH 4mm GH 4mm Angular Engaged	TB02443	99
Single TMA Closed Tray Transfer	RS5011S	31, 90, 149	Ti Base NP Abutment, RH 4mm GH 4mm Engaged	TB02441	98
Single TMA Digital Model abutment Replica	RS1001S	31, 90, 150	Ti Base NP Abutment, RH 4mm GH 4mm Non Engaged	TB02442	98
Single TMA Healing Cap	RS5005S	31, 90, 150	Ti Base NP Abutment, RH 6mm GH 1.5mm Angular Engaged	TB02613	98
Single TMA Open Tray Transfer	RS5006S	31, 90, 150	Ti Base NP Abutment, RH 6mm GH 1.5mm Engaged	TB02611	98
Single TMA Plastic Casting Sleeve w/ Prosthetic Screw	RS5001S	31, 90, 150	Ti Base NP Abutment, RH 6mm GH 1.5mm Non Engaged	TB02612	98
Single TMA Replica	RS5004S	31, 90, 150	Ti Base NP Abutment, RH 6mm GH 2mm Angular Engaged	TB02623	98
Single TMA Scan Body 6 mm	TM0006S	31, 90, 150	Ti Base NP Abutment, RH 6mm GH 2mm Engaged	TB02621	98
Single TMA Scan Body 9 mm	TM0009S	31, 90, 150	Ti Base NP Abutment, RH 6mm GH 2mm Non Engaged	TB02622	98
Single TMA Snap-On Transfer	RS5012S	31, 90, 149	Ti Base NP Abutment, RH 6mm GH 3mm Angular Engaged	TB02633	98
Single TMA Titanium Temporary	RS4900S	31, 90, 149	Ti Base NP Abutment, RH 6mm GH 3mm Engaged	TB02631	98
Stainless Steel Ball Cap	RS2675SS	41	Ti Base NP Abutment, RH 6mm GH 3mm Non Engaged	TB02632	98
Star Hand Driver - Long	RP0004	58, 102, 109, 110, 111, 112, 116, 168, 169, 170, 171, 176, 206, 209	Ti Base NP Abutment, RH 6mm GH 4mm Angular Engaged	TB02643	98
Star Hand Driver - Short	RP0064	58, 102, 109, 110, 111, 112, 116, 168, 169, 170, 171, 176, 206, 209	Ti Base NP Abutment, RH 6mm GH 4mm Engaged	TB02641	98
Star Handpiece Driver - Long	RP0019	58, 102, 109, 110, 111, 112, 116, 168, 169, 170, 171, 176, 206, 209	Ti Base NP Abutment, RH 6mm GH 4mm Non Engaged	TB02642	98
Star Handpiece Driver - Short	RP0018	58, 102, 109, 110, 111, 112, 116, 168, 169, 170, 171, 176, 206, 209	Ti Base NP Abutment, RH 8mm GH 1.5mm Angular Engaged	TB02813	98
Star Torque Driver - Long	RP0005	58, 102, 109, 110, 111, 112, 116, 168, 169, 170, 171, 176, 206, 209	Ti Base NP Abutment, RH 8mm GH 1.5mm Engaged	TB02811	98
Star Torque Driver - Short	RP0065	58, 102, 109, 110, 111, 112, 116, 168, 169, 170, 171, 176, 206, 209	Ti Base NP Abutment, RH 8mm GH 1.5mm Non Engaged	TB02812	98
Surgical Driver	RS7001	55, 118, 175, 192, 199	Ti Base NP Abutment, RH 8mm GH 2mm Angular Engaged	TB02823	98
Surgical Torque Ratchet 35-100 Ncm	RS6111	48, 49, 50, 55, 109, 110, 111, 118, 168, 169, 170, 175	Ti Base NP Abutment, RH 8mm GH 2mm Engaged	TB02821	98
Surgical Torque Ratchet 35-100 Ncm for hex 4mm	GS6111	65, 123, 183	Ti Base NP Abutment, RH 8mm GH 2mm Non Engaged	TB02822	98
Swell™ Dental Implant 3.3D 10L	ID1033	16	Ti Base NP Abutment, RH 4mm GH 1mm Angular Engaged	TB03413	154
Swell™ Dental Implant 3.3D 11.5L	ID1133	16	Ti Base NP Abutment, RH 4mm GH 1mm Engaged	TB03411	154
Swell™ Dental Implant 3.3D 13L	ID1333	16	Ti Base NP Abutment, RH 4mm GH 1mm Non Engaged	TB03412	154
Swell™ Dental Implant 3.3D 16L	ID1633	16	Ti Base NP Abutment, RH 4mm GH 2mm Angular Engaged	TB03423	154
Swell™ Dental Implant 3.3D 18L	ID1833	16	Ti Base NP Abutment, RH 4mm GH 2mm Engaged	TB03421	154
Swell™ Dental Implant 3.75D 10L	ID1038	16	Ti Base NP Abutment, RH 4mm GH 2mm Non Engaged	TB03422	154
Swell™ Dental Implant 3.75D 11.5L	ID1138	16	Ti Base NP Abutment, RH 4mm GH 3mm Angular Engaged	TB03433	154
Swell™ Dental Implant 3.75D 13L	ID1338	16	Ti Base NP Abutment, RH 4mm GH 3mm Engaged	TB03431	154
Swell™ Dental Implant 3.75D 16L	ID1638	16	Ti Base NP Abutment, RH 4mm GH 3mm Non Engaged	TB03432	154
Swell™ Dental Implant 3.75D 18L	ID1838	16	Ti Base NP Abutment, RH 4mm GH 4mm Angular Engaged	TB03443	154
Swell™ Dental Implant 3.75D 8L	ID0838	16	Ti Base NP Abutment, RH 4mm GH 4mm Engaged	TB03441	154
Swell™ Dental Implant 4.2D 10L	ID1042	16	Ti Base NP Abutment, RH 4mm GH 4mm Non Engaged	TB03442	154
Swell™ Dental Implant 4.2D 11.5L	ID1142	16	Ti Base NP Abutment, RH 6mm GH 1mm Angular Engaged	TB03613	154
Swell™ Dental Implant 4.2D 13L	ID1342	16			
Swell™ Dental Implant 4.2D 16L	ID1642	16			
Swell™ Dental Implant 4.2D 18L	ID1842	16			
Swell™ Dental Implant 4.2D 6.25L	ID0642	16			
Swell™ Dental Implant 4.2D 8L	ID0842	16			
Swell™ Dental Implant 5.0D 10L	ID1050	16			
Swell™ Dental Implant 5.0D 11.5L	ID1150	16			
Swell™ Dental Implant 5.0D 13L	ID1350	16			
Swell™ Dental Implant 5.0D 16L	ID1650	16			
Swell™ Dental Implant 5.0D 6.25L	ID0650	16			
Swell™ Dental Implant 5.0D 8L	ID0850	16			
Swell™ Dental Implant 6.0D 10L	ID1060	16			

[illegible]

Description	Catalog No.	Page No.	Description	Catalog No.	Page No.
Ti Base UNP Abutment, RH 4mm GH 1.5mm Engaged	TB06411	97	Ti Base WP Abutment, RH 4mm GH 4mm Angular Engaged Wide	TB05443W	157
Ti Base UNP Abutment, RH 4mm GH 1.5mm Non Engaged	TB06412	97	Ti Base WP Abutment, RH 4mm GH 4mm Engaged	TB05441	157
Ti Base UNP Abutment, RH 4mm GH 2mm Angular Engaged	TB06423	97	Ti Base WP Abutment, RH 4mm GH 4mm Engaged Wide	TB05441W	157
Ti Base UNP Abutment, RH 4mm GH 2mm Engaged	TB06421	97	Ti Base WP Abutment, RH 4mm GH 4mm Non Engaged	TB05442	157
Ti Base UNP Abutment, RH 4mm GH 2mm Non Engaged	TB06422	97	Ti Base WP Abutment, RH 4mm GH 4mm Non Engaged Wide	TB05442W	157
Ti Base UNP Abutment, RH 4mm GH 3mm Angular Engaged	TB06433	97	Ti Base WP Abutment, RH 6mm GH 1mm Angular Engaged	TB05613	157
Ti Base UNP Abutment, RH 4mm GH 3mm Engaged	TB06431	97	Ti Base WP Abutment, RH 6mm GH 1mm Angular Engaged Wide	TB05613W	157
Ti Base UNP Abutment, RH 4mm GH 3mm Non Engaged	TB06432	97	Ti Base WP Abutment, RH 6mm GH 1mm Engaged	TB05611	157
Ti Base UNP Abutment, RH 4mm GH 4mm Angular Engaged	TB06443	97	Ti Base WP Abutment, RH 6mm GH 1mm Engaged Wide	TB05611W	157
Ti Base UNP Abutment, RH 4mm GH 4mm Engaged	TB06441	97	Ti Base WP Abutment, RH 6mm GH 1mm Non Engaged	TB05612	157
Ti Base UNP Abutment, RH 4mm GH 4mm Non Engaged	TB06442	97	Ti Base WP Abutment, RH 6mm GH 1mm Non Engaged Wide	TB05612W	157
Ti Base UNP Abutment, RH 6mm GH 1.5mm Angular Engaged	TB06613	97	Ti Base WP Abutment, RH 6mm GH 2mm Angular Engaged	TB05623	157
Ti Base UNP Abutment, RH 6mm GH 1.5mm Engaged	TB06611	97	Ti Base WP Abutment, RH 6mm GH 2mm Angular Engaged Wide	TB05623W	157
Ti Base UNP Abutment, RH 6mm GH 1.5mm Non Engaged	TB06612	97	Ti Base WP Abutment, RH 6mm GH 2mm Engaged	TB05621	157
Ti Base UNP Abutment, RH 6mm GH 2mm Angular Engaged	TB06623	97	Ti Base WP Abutment, RH 6mm GH 2mm Engaged Wide	TB05621W	157
Ti Base UNP Abutment, RH 6mm GH 2mm Engaged	TB06621	97	Ti Base WP Abutment, RH 6mm GH 2mm Non Engaged	TB05622	157
Ti Base UNP Abutment, RH 6mm GH 2mm Non Engaged	TB06622	97	Ti Base WP Abutment, RH 6mm GH 2mm Non Engaged Wide	TB05622W	157
Ti Base UNP Abutment, RH 6mm GH 3mm Angular Engaged	TB06633	97	Ti Base WP Abutment, RH 6mm GH 3mm Angular Engaged	TB05633	157
Ti Base UNP Abutment, RH 6mm GH 3mm Engaged	TB06631	97	Ti Base WP Abutment, RH 6mm GH 3mm Angular Engaged Wide	TB05633W	157
Ti Base UNP Abutment, RH 6mm GH 3mm Non Engaged	TB06632	97	Ti Base WP Abutment, RH 6mm GH 3mm Engaged	TB05631	157
Ti Base UNP Abutment, RH 6mm GH 4mm Angular Engaged	TB06643	97	Ti Base WP Abutment, RH 6mm GH 3mm Engaged Wide	TB05631W	157
Ti Base UNP Abutment, RH 6mm GH 4mm Engaged	TB06641	97	Ti Base WP Abutment, RH 6mm GH 3mm Non Engaged	TB05632	157
Ti Base UNP Abutment, RH 6mm GH 4mm Non Engaged	TB06642	97	Ti Base WP Abutment, RH 6mm GH 3mm Non Engaged Wide	TB05632W	157
Ti Base UNP Abutment, RH 8mm GH 1.5mm Angular Engaged	TB06813	97	Ti Base WP Abutment, RH 6mm GH 4mm Angular Engaged	TB05643	157
Ti Base UNP Abutment, RH 8mm GH 1.5mm Engaged	TB06811	97	Ti Base WP Abutment, RH 6mm GH 4mm Angular Engaged Wide	TB05643W	157
Ti Base UNP Abutment, RH 8mm GH 1.5mm Non Engaged	TB06812	97	Ti Base WP Abutment, RH 6mm GH 4mm Engaged	TB05641	157
Ti Base UNP Abutment, RH 8mm GH 2mm Angular Engaged	TB06823	97	Ti Base WP Abutment, RH 6mm GH 4mm Engaged Wide	TB05641W	157
Ti Base UNP Abutment, RH 8mm GH 2mm Engaged	TB06821	97	Ti Base WP Abutment, RH 6mm GH 4mm Non Engaged	TB05642	157
Ti Base UNP Abutment, RH 8mm GH 2mm Non Engaged	TB06822	97	Ti Base WP Abutment, RH 6mm GH 4mm Non Engaged Wide	TB05642W	157
Ti Base WP Abutment, RH 4mm GH 1mm Angular Engaged	TB05413	157	Ti Base WP Abutment, RH 8mm GH 1mm Angular Engaged	TB05813	157
Ti Base WP Abutment, RH 4mm GH 1mm Angular Engaged Wide	TB05413W	157	Ti Base WP Abutment, RH 8mm GH 1mm Engaged	TB05811	157
Ti Base WP Abutment, RH 4mm GH 1mm Engaged	TB05411	157	Ti Base WP Abutment, RH 8mm GH 1mm Engaged Wide	TB05811W	157
Ti Base WP Abutment, RH 4mm GH 1mm Engaged, Wide	TB05411W	157	Ti Base WP Abutment, RH 8mm GH 1mm Non Engaged	TB05812	157
Ti Base WP Abutment, RH 4mm GH 1mm Non Engaged	TB05412	157	Ti Base WP Abutment, RH 8mm GH 1mm Non Engaged Wide	TB05812W	157
Ti Base WP Abutment, RH 4mm GH 1mm Non Engaged Wide	TB05412W	157	Ti Base WP Abutment, RH 8mm GH 2mm Angular Engaged	TB05823	157
Ti Base WP Abutment, RH 4mm GH 2mm Angular Engaged	TB05423	157	Ti Base WP Abutment, RH 8mm GH 2mm Angular Engaged Wide	TB05823W	157
Ti Base WP Abutment, RH 4mm GH 2mm Engaged	TB05421	157	Ti Base WP Abutment, RH 8mm GH 2mm Engaged	TB05821	157
Ti Base WP Abutment, RH 4mm GH 2mm Engaged Wide	TB05421W	157	Ti Base WP Abutment, RH 8mm GH 2mm Engaged Wide	TB05821W	157
Ti Base WP Abutment, RH 4mm GH 2mm Non Engaged	TB05422	157	Ti Base WP Abutment, RH 8mm GH 2mm Non Engaged	TB05822	157
Ti Base WP Abutment, RH 4mm GH 2mm Non Engaged Wide	TB05422W	157	Ti Base WP Abutment, RH 8mm GH 2mm Non Engaged Wide	TB05822W	157
Ti Base WP Abutment, RH 4mm GH 3mm Angular Engaged	TB05433	157	Ti Base WP Abutment, RH 8mm GH 3mm Angular Engaged	TB05833	157
Ti Base WP Abutment, RH 4mm GH 3mm Angular Engaged Wide	TB05433W	157	Ti Base WP Abutment, RH 8mm GH 3mm Angular Engaged Wide	TB05833W	157
Ti Base WP Abutment, RH 4mm GH 3mm Engaged	TB05431	157	Ti Base WP Abutment, RH 8mm GH 3mm Engaged	TB05831	157
Ti Base WP Abutment, RH 4mm GH 3mm Engaged Wide	TB05431W	157	Ti Base WP Abutment, RH 8mm GH 3mm Engaged Wide	TB05831W	157
Ti Base WP Abutment, RH 4mm GH 3mm Non Engaged	TB05432	157	Ti Base WP Abutment, RH 8mm GH 3mm Non Engaged	TB05832	157
Ti Base WP Abutment, RH 4mm GH 3mm Non Engaged Wide	TB05432W	157	Ti Base WP Abutment, RH 8mm GH 3mm Non Engaged Wide	TB05832W	157
Ti Base WP Abutment, RH 4mm GH 4mm Angular Engaged	TB05443	157	Ti Base WP Abutment, RH 8mm GH 4mm Angular Engaged	TB05843	157

Description	Catalog No.	Page No.	Description	Catalog No.	Page No.
Ti Base WP Abutment, RH 8mm GH 4mm Angular Engaged Wide	TB05843W	157	Touareg CloseFit™ WP Dental Implant 5D 10L	ISPX1049	130
Ti Base WP Abutment, RH 8mm GH 4mm Engaged	TB05841	157	Touareg CloseFit™ WP Dental Implant 5D 11.5L	ISPX1149	130
Ti Base WP Abutment, RH 8mm GH 4mm Engaged Wide	TB05841W	157	Touareg CloseFit™ WP Dental Implant 5D 13L	ISPX1349	130
Ti Base WP Abutment, RH 8mm GH 4mm Non Engaged	TB05842	157	Touareg CloseFit™ WP Dental Implant 5D 15L	ISPX1549	130
Ti Base WP Abutment, RH 8mm GH 4mm Non Engaged Wide	TB05842W	157	Touareg CloseFit™ WP Dental Implant 5D 18L	ISPX1849	130
Tip Drill	RS8032	48, 49, 109, 110, 168, 169	Touareg CloseFit™ WP Dental Implant 5D 8.0L	ISPX0849	130
Tissue Punch 5.0mmD, S-5.5	GS5055	63, 131	Touareg CloseFit™ WP Dental Implant 4.3D 13L	ISPX1343	130
Titanium Abutment 5.0 mmD WIDE	RS3950	22	Touareg™-OS Dental Implant 3.5D 10L	ISF1035	11
Titanium Ball Cap	RS2670	41, 103, 162	Touareg™-OS Dental Implant 3.5D 11.5L	ISF1135	11
TMA Abutment Replica	RS5004	27, 87, 146, 204	Touareg™-OS Dental Implant 3.5D 13L	ISF1335	11
TMA Cementing Cone	TM0010	28, 39, 88, 101, 160, 204	Touareg™-OS Dental Implant 3.5D 16L	ISF1635	11
TMA Cementing Cone, low profile	TM0011	28, 39, 88, 101, 160, 204	Touareg™-OS Dental Implant 3.5D 18L	ISF1835	11
TMA Closed Tray Transfer	RS5011	27, 87, 146, 204	Touareg™-OS Dental Implant 3.5D 8L	ISF0835	11
TMA Digital Model abutment Replica	RS1001	27, 40, 87, 146, 204	Touareg™-OS Dental Implant 3.75D 10L	ISF1038	11
TMA Healing Cap 4.9mmD x 5.5mmL	RS5005	27, 87, 146, 205	Touareg™-OS Dental Implant 3.75D 11.5L	ISF1138	11
TMA Impression Coping Open Tray	RS5006	28, 88, 147, 204	Touareg™-OS Dental Implant 3.75D 13L	ISF1338	11
TMA Plastic Casting Sleeve w/Prosthetic Screw	RS5001	28, 88, 147, 204	Touareg™-OS Dental Implant 3.75D 16L	ISF1638	11
TMA Prosthetic Screw	RS3404	28, 39, 40, 101, 102, 142, 143, 160, 161, 205	Touareg™-OS Dental Implant 3.75D 18L	ISF1838	11
TMA Scan Body 6mm	TM0006	27, 39, 87, 101, 146, 160, 204	Touareg™-OS Dental Implant 3.75D 8L	ISF0838	11
TMA Scan Body 9mm	TM0009	27, 39, 87, 101, 146, 160, 204	Touareg™-OS Dental Implant 4.2D 10L	ISF1042	11
TMA Scan Body Screw	TM0001	40, 102, 161	Touareg™-OS Dental Implant 4.2D 11.5L	ISF1142	11
TMA Screw For Open Tray Impression Copying	RS5008	28, 205	Touareg™-OS Dental Implant 4.2D 13L	ISF1342	11
TMA Titanium Temporary Copying	RS4900	28, 39, 88, 101, 147, 160, 204	Touareg™-OS Dental Implant 4.2D 16L	ISF1642	11
TMA/FC Female Hand Hex Driver - Long	RS6191	29, 58, 116, 176, 206, 209	Touareg™-OS Dental Implant 4.2D 18L	ISF1842	11
TMA/FC Female Hand Hex Driver - Short	RS6193	29, 58, 116, 176, 206, 209	Touareg™-OS Dental Implant 4.2D 20L	ISF 2042	11
TMA/FC Hex Handpiece Adapter - Long	RS6195A	29, 58, 116, 176, 206, 209	Touareg™-OS Dental Implant 4.2D 22.5L	ISF 2242	11
TMA/FC Hex Handpiece Adapter - Short	RS6194	29, 58, 116, 176, 206, 209	Touareg™-OS Dental Implant 4.2D 25L	ISF 2542	11
TMA/FC Hex Torque Driver - Long	RS6196	29, 58, 116, 176, 206, 209	Touareg™-OS Dental Implant 4.2D 6.25L	ISF0642	11
TMA/FC Hex Torque Driver - Short	RS6197	29, 58, 116, 176, 206, 209	Touareg™-OS Dental Implant 4.2D 8L	ISF0842	11
Torque Driver for Ball Attachment	RS6090	41, 57, 116, 117, 209	Touareg™-OS Dental Implant 5.0D 10L	ISF1050	11
Touareg CloseFit™ NP Dental Implant 3.0D 10L	ISPNP1030	74	Touareg™-OS Dental Implant 5.0D 11.5L	ISF1150	11
Touareg CloseFit™ NP Dental Implant 3.0D 11.5L	ISPNP1130	74	Touareg™-OS Dental Implant 5.0D 13L	ISF1350	11
Touareg CloseFit™ NP Dental Implant 3.0D 13L	ISPNP1330	74	Touareg™-OS Dental Implant 5.0D 16L	ISF1650	11
Touareg CloseFit™ NP Dental Implant 3.0D 16L	ISPNP1630	74	Touareg™-OS Dental Implant 5.0D 6.25L	ISF0650	11
Touareg CloseFit™ NP Dental Implant 3.0D 18L	ISPNP1830	74	Touareg™-OS Dental Implant 5.0D 8L	ISF0850	11
Touareg CloseFit™ Plastic Surgical Kit-Advanced	CF6302	109, 111, 168, 170	Touareg™-OS Dental Implant 6.0D 10L	ISF1060	11
Touareg CloseFit™ Plastic Surgical Kit-Premium	CF6300	109, 110, 168, 169	Touareg™-OS Dental Implant 6.0D 11.5L	ISF1160	11
Touareg CloseFit™ Plastic Surgical Kit-Starter	CF6303	109, 112, 168, 171	Touareg™-OS Dental Implant 6.0D 13L	ISF1360	11
Touareg CloseFit™ RP Dental Implant 3.5D 10L	ISPX1035	128	Touareg™-OS Dental Implant 6.0D 6.25L	ISF0660	11
Touareg CloseFit™ RP Dental Implant 3.5D 11.5L	ISPX1135	128	Touareg™-OS Dental Implant 6.0D 8L	ISF0860	11
Touareg CloseFit™ RP Dental Implant 3.5D 13L	ISPX1335	128	Touareg™-OS Zygomatic Dental Implant 4.2D 35L	ISZT3542	197
Touareg CloseFit™ RP Dental Implant 3.5D 15L	ISPX1535	128	Touareg™-OS Zygomatic Dental Implant 4.2D 37.5L	ISZT3742	197
Touareg CloseFit™ RP Dental Implant 3.5D 18L	ISPX1835	128	Touareg™-OS Zygomatic Dental Implant 4.2D 40L	ISZT4042	197
Touareg CloseFit™ RP Dental Implant 3.5D 8.0L	ISPX0835	128	Touareg™-OS Zygomatic Dental Implant 4.2D 42.5L	ISZT4242	197
Touareg CloseFit™ UNP Dental Implant 2.75D 10L	ISPUNP1027	72	Touareg™-OS Zygomatic Dental Implant 4.2D 45L	ISZT4542	197
Touareg CloseFit™ UNP Dental Implant 2.75D 11.5L	ISPUNP1127	72	Touareg™-OS Zygomatic Dental Implant 4.2D 47.5L	ISZT4742	197
Touareg CloseFit™ UNP Dental Implant 2.75D 13L	ISPUNP1327	72	Touareg™-OS Zygomatic Dental Implant 4.2D 52.5L	ISZT5242	197
Touareg CloseFit™ UNP Dental Implant 2.75D 16L	ISPUNP1627	72	Touareg™-OS Zygomatic Dental Implant 4.2D 55L	ISZT5542	197
Touareg CloseFit™ UNP Dental Implant 2.75D 18L	ISPUNP1827	72	Touareg™-S Dental Implant 3.5D 10L	ISPS1035	10
Touareg CloseFit™ WP Dental Implant 4.3D 10L	ISPX1043	130	Touareg™-S Dental Implant 3.5D 11.5L	ISPS1135	10
Touareg CloseFit™ WP Dental Implant 4.3D 11.5L	ISPX1143	130	Touareg™-S Dental Implant 3.5D 13L	ISPS1335	10
Touareg CloseFit™ WP Dental Implant 4.3D 15L	ISPX1543	130	Touareg™-S Dental Implant 3.5D 16L	ISPS1635	10
Touareg CloseFit™ WP Dental Implant 4.3D 18L	ISPX1843	130	Touareg™-S Dental Implant 3.5D 18L	ISPS1835	10
Touareg CloseFit™ WP Dental Implant 4.3D 8.0L	ISPX0843	130	Touareg™-S Dental Implant 3.5D 8L	ISPS0835	10
			Touareg™-S Dental Implant 3.75D 10L	ISPS1038	10
			Touareg™-S Dental Implant 3.75D 11.5L	ISPS1138	10
			Touareg™-S Dental Implant 3.75D 13L	ISPS1338	10
			Touareg™-S Dental Implant 3.75D 16L	ISPS1638	10
			Touareg™-S Dental Implant 3.75D 18L	ISPS1838	10
			Touareg™-S Dental Implant 3.75D 8L	ISPS0838	10
			Touareg™-S Dental Implant 4.2D 10L	ISPS1042	10
			Touareg™-S Dental Implant 4.2D 11.5L	ISPS1142	10

Description	Catalog No.	Page No.	Description	Catalog No.	Page No.
Touareg™-S Dental Implant 4.2D 13L	ISPS1342	10	UNP CloseFit™ Non Engaging Temporary Abutment	UNP0044	79
Touareg™-S Dental Implant 4.2D 16L	ISPS1642	10	UNP CloseFit™ One Piece Screw-In Abutment 1mm	UNP3812	79
Touareg™-S Dental Implant 4.2D 18L	ISPS1842	10	UNP CloseFit™ One Piece Screw-In Abutment 2mm	UNP3813	79
Touareg™-S Dental Implant 4.2D 6.25L	ISPS0642	10	UNP CloseFit™ One Piece Screw-In Abutment 3mm	UNP3814	79
Touareg™-S Dental Implant 4.2D 8L	ISPS0842	10	UNP CloseFit™ Open Tray Transfer Screw	UNP5014	84
Touareg™-S Dental Implant 5.0D 10L	ISPS1050	10	UNP CloseFit™ Plastic Cylinder Abutment	UNP0045	79
Touareg™-S Dental Implant 5.0D 11.5L	ISPS1150	10	UNP CloseFit™ Scan Body 10mm	UNP0089	77, 94
Touareg™-S Dental Implant 5.0D 13L	ISPS1350	10	UNP CloseFit™ Scan Body 7mm	UNP0088	77, 94
Touareg™-S Dental Implant 5.0D 16L	ISPS1650	10	UNP CloseFit™ Slim Close Tray Transfer 3.2mmDx13mmL	UNP5113	77
Touareg™-S Dental Implant 5.0D 6.25L	ISPS0650	10	UNP CloseFit™ Slim Healing Abutment 2.75mmDX2mmL	UNP0046	73
Touareg™-S Dental Implant 5.0D 8L	ISPS0850	10	UNP CloseFit™ Slim Healing Abutment 2.75mmDX3mmL	UNP0047	73
Touareg™-S Dental Implant 6.0D 10L	ISPS1060	10	UNP CloseFit™ Slim Healing Abutment 2.75mmDX4mmL	UNP0048	73
Touareg™-S Dental Implant 6.0D 11.5L	ISPS1160	10	UNP CloseFit™ Slim Healing Abutment 2.75mmDX5mmL	UNP0049	73
Touareg™-S Dental Implant 6.0D 13L	ISPS1360	10	UNP CloseFit™ Slim Healing Abutment 2.75mmDX6mmL	UNP0050	73
Touareg™-S Dental Implant 6.0D 6.25L	ISPS0660	10	UNP CloseFit™ Slim Open Tray Transfer 3.2mmDx14mmL	UNP5614	77
Touareg™-S Dental Implant 6.0D 8L	ISPS0860	10	UNP CloseFit™ Slim Open Tray Transfer 4mmDx14mmL	UNP5514	77
Twist Step Drill 1.8/2.5mmD x 6-13mmL	DL1325	54, 109, 110, 115, 168, 169, 174	UNP CloseFit™ Straight Abutment 1mm	UNP0019	79
Twist Step Drill 1.8/2.5mmD x 8-18mmL	DL1825	54, 109, 110, 115, 168, 169, 174	UNP CloseFit™ Straight Abutment 2mm	UNP0011	79
Twist Step Drill 2.3/2.8mmD x 6-13mmL	DL1328	54, 109, 110, 115, 168, 169, 174	UNP CloseFit™ Straight Abutment 3mm	UNP0064	79
Twist Step Drill 2.3/2.8mmD x 8-18mmL	DL1828	54, 109, 110, 115, 168, 169, 174	UNP CloseFit™ Straight Slim Abutment - No End Line	UNP0010	79
Twist Step Drill 2.8/3.2mmD x 6-13mmL	DL1332	54, 109, 110, 115, 168, 169, 174	UNP CloseFit™ Ti Base Angular Engaged	UNP1717	94
Twist Step Drill 2.8/3.2mmD x 8-18mmL	DL1832	54, 109, 110, 115, 168, 169, 174	UNP CloseFit™ Ti Base Engaged	UNP1704	94
Twist Step Drill 3.2/3.6mmD x 6-13mmL	DL1336	54, 109, 110, 115, 168, 169, 174	UNP CloseFit™ Ti Base Non Engaged	UNP1708	94
Twist Step Drill 3.2/3.6mmD x 8-18mmL	DL1836	54, 109, 110, 115, 168, 169, 174	UNP CloseFit™ Ti Pre Milled MDTK Abutment Blank ø11.5mm	UNP1711	94
Twist Step Drill 3.8/4.2mmD x 6-13mmL	DL1342	54, 109, 110, 115, 168, 169, 174	UNP CloseFit™ Ti Pre Milled MDTK Abutment Blank ø15.8mm	UNP1715	94
Twist Step Drill 3.8/4.2mmD x 8-18mmL	DL1842	54, 109, 110, 115, 168, 169, 174	UNP Digital Model Analog	UNP1000	102
Twist Step Drill 4.2/4.6mmD x 6-13mmL	DL1346	54, 109, 110, 115, 168, 169, 174	UNP Engaging Cobalt Chrome/Plastic Abutment	UNP3094	79
Twist Step Drill 4.2/4.6mmD x 8-18mmL	DL1846	54, 109, 110, 115, 168, 169, 174	UNP Implant Analog	UNP0007	78
Twist Step Drill 4.8/5.2mmD x 6-13mmL	DL1352	54, 109, 110, 115, 168, 169, 174	UNP Non-Engaging Cobalt Chrome/Plastic Abutment	UNP3100	79
Twist Step Drill 4.8/5.2mmD x 8-18mmL	DL1852	54, 109, 110, 115, 168, 169, 174	WP 2.65mm Hex Handpiece Adapter - Long	WP0074	109, 110, 111, 112, 168, 169, 170, 171
Twist Step Drill 5.2/5.6mmD x 6-13mmL	DL1356	54, 109, 110, 115, 168, 169, 174	WP 2.65mm Hex Handpiece Adapter - Medium	WP0071	109, 110, 111, 112, 168, 169, 170, 171
Twist Step Drill 5.2/5.6mmD x 8-18mmL	DL1856	54, 109, 110, 115, 168, 169, 174	WP 2.65mm Hex Handpiece Adapter - Short	WP0068	109, 110, 111, 112, 168, 169, 170, 171
UNP 2mm Hex Handpiece Adapter - Long	UNP0074	117	WP 2.6mm Torque Driver-Long	WP0066	109, 110, 111, 112, 168, 169, 170, 171
UNP 2mm Hex Handpiece Adapter - Medium	UNP0071	117	WP 2.6mm Torque Driver-Short	WP0067	109, 110, 111, 112, 168, 169, 170, 171
UNP 2mm Hex Handpiece Adapter - Short	UNP0068	117	WP Abutment Screw	WP0001	143, 161
UNP CloseFit™ Abutment Insertion Tool	UNP1001	116	WP Angled Abutment 15° 1mm	WP0013	137
UNP CloseFit™ Abutment Screw	UNP0001	84	WP Angled Abutment 15° 2mm	WP0014	137
UNP CloseFit™ Angled Abutment 15° - No End Line	UNP0018	79	WP Angled Abutment 15° 3mm	WP0015	137
UNP CloseFit™ Angled Abutment 15° 1mm	UNP0063	79	WP Angled Single TMA 17° 2.5mm	WP3734S	149
UNP CloseFit™ Angled Abutment 15° 2mm	UNP0015	79	WP Angled Single TMA 17° 3.5mm	WP3737S	149
UNP CloseFit™ Angled Abutment 15° 3mm	UNP0026	79	WP Angled Single TMA 30° 3mm	WP3735S	149
UNP CloseFit™ Ball Attachment 0.5mm	UNP0020	103	WP Angled Single TMA 30° 4mm	WP3738S	149
UNP CloseFit™ Ball Attachment 1mm	UNP0021	103	WP Angled Titanium Abutment 25°, GH 1mm	WP0251	136
UNP CloseFit™ Ball Attachment 2mm	UNP0022	103	WP Angled Titanium Abutment 25°, GH 2mm	WP0252	136
UNP CloseFit™ Ball Attachment 3mm	UNP0023	103	WP Angled Titanium Abutment 25°, GH 3mm	WP0253	136
UNP CloseFit™ Ball Attachment 4mm	UNP0024	103	WP Angled Titanium Abutment 35°, GH 1mm	WP0351	136
UNP CloseFit™ Ball Attachment 5mm	UNP0025	103	WP Angled Titanium Abutment 35°, GH 2mm	WP0352	136
UNP CloseFit™ Close Tray Transfer 4.0mmDx13mmL	UNP5213	77	WP Angled Titanium Abutment 35°, GH 3mm	WP0353	136
UNP CloseFit™ Close Tray Transfer Screw	UNP5127	84	WP Angled Trans Mucosal Abutment 17° 2.5mm	WP3734	145
UNP CloseFit™ Conical Cover Screw	UNP0073	73	WP Angled Trans Mucosal Abutment 17° 3.5mm	WP3737	145
UNP CloseFit™ Conical Healing Abutment 4mmDX2mmL	UNP0090	73	WP Angled Trans Mucosal Abutment 30° 3mm	WP3735	145
UNP CloseFit™ Conical Healing Abutment 4mmDX3mmL	UNP0091	73	WP Angled Trans Mucosal Abutment 30° 4mm	WP3738	145
UNP CloseFit™ Conical Healing Abutment 4mmDX4mmL	UNP0092	73	WP Angled Trans Mucosal Abutment 52° 5mm	WP3739	145
UNP CloseFit™ Conical Healing Abutment 4mmDX5mmL	UNP0093	73	WP Angled Trans Mucosal Abutment 60° 5mm	WP3740	145
UNP CloseFit™ Conical Healing Abutment 4mmDX6mmL	UNP0094	73	WP Ball Attachment 0.5mm	WP0051	162
UNP CloseFit™ Engaging Temporary Abutment	UNP0043	79	WP Ball Attachment 1mm	WP0052	162
UNP CloseFit™ Healing Abutment 4mmDX2mmL	UNP0004	73	WP Ball Attachment 2mm	WP0053	162
UNP CloseFit™ Healing Abutment 4mmDX3mmL	UNP0008	73			
UNP CloseFit™ Healing Abutment 4mmDX4mmL	UNP0009	73			
UNP CloseFit™ Healing Abutment 4mmDX5mmL	UNP0012	73			
UNP CloseFit™ Healing Abutment 4mmDX6mmL	UNP0013	73			

Description	Catalog No.	Page No.	Description	Catalog No.	Page No.
WP Ball Attachment 3mm	WP0054	162	WP Straight Single TMA 3mm	WP3733S	148
WP Ball Attachment 4mm	WP0055	162	WP Straight Single TMA 4mm	WP3729S	148
WP Ball Attachment 5mm	WP0056	162	WP Straight Single TMA 5mm	WP3730S	148
WP CloseFit™ Close Tray Transfer 5.2mmDx13mmL	WP5213	134	WP Straight Slim Abutment-No End Line	WP0020	137
WP CloseFit™ Close Tray Transfer 5.2mmDx9mmL	WP5209	134	WP Straight Trans Mucosal Abutment 1mm	WP3731	145
WP CloseFit™ Close Tray Transfer Screw Long	WP5127	143	WP Straight Trans Mucosal Abutment 2mm	WP3732	145
WP CloseFit™ Close Tray Transfer Screw Short	WP5126	143	WP Straight Trans Mucosal Abutment 3mm	WP3733	145
WP CloseFit™ Open Tray Transfer 5.2mmDx10mmL	WP5510	134	WP Straight Trans Mucosal Abutment 4mm	WP3729	145
WP CloseFit™ Open Tray Transfer 5.2mmDx14mmL	WP5514	134	WP Straight Trans Mucosal Abutment 5mm	WP3730	145
WP CloseFit™ Open Tray Transfer 6mmDx10mmL	WP5410	134	Wrench Ratchet	RS6100	48, 51, 55, 112, 118, 171, 175, 199, 202
WP CloseFit™ Open Tray Transfer 6mmDx14mmL	WP5414	134	Wrench Ratchet Surgical Instruments Handle	RA0050	48, 49, 50, 51, 56, 109, 110, 111, 112, 116, 168, 169, 170, 199
WP CloseFit™ Open Tray Transfer Screw	WP5014	143	Zygomatic Dental Implant Straight, 4.25D 50L	ISZT5042	197
WP CloseFit™ Open Tray Transfer Screw Short	WP5010	143	Zygomatic Diamond Burr 4.2mmDx35mmL, Coarse	ZGDB3542C	199
WP CloseFit™ Scan Body 10mm	WP0089	152	Zygomatic Diamond Burr 4.2mmDx35mmL, Medium	ZGDB3542M	199
WP CloseFit™ Scan Body 7mm	WP0088	152	Zygomatic Mark Drill 2.4mmD	DL5524	199, 201
WP CloseFit™ Slim Close Tray Transfer 4mmDx13mmL	WP5113	134	Zygomatic pilot Drill 1.8/2.5mmD x 35-55mmL	DL5525	199, 201
WP CloseFit™ Slim Close Tray Transfer 4mmDx9mmL	WP5109	134	Zygomatic surgical Kit, Standard Hex	ZGSK001	198
WP CloseFit™ Slim Open Tray Transfer 4mmDx10mmL	WP5610	134	Zygomatic twist Step Drill 2.5/3.2mmD x 35-55mmL	DL5532	201
WP CloseFit™ Slim Open Tray Transfer 4mmDx14mmL	WP5614	134	Zygomatic twist Step Drill 3.2/3.6mmD x 35-55mmL	DL5536	201
WP CloseFit™ Ti Pre Milled MDTK Abutment Blank ø11.5mm	WP1311	152			
WP CloseFit™ Ti Pre Milled MDTK Abutment Blank ø15.8mm	WP1315	152			
WP CloseFit™ Wide Close Tray Transfer 6mmDx13mmL	WP5313	134			
WP CloseFit™ Wide Close Tray Transfer 6mmDx9mmL	WP5309	134			
WP Conical Healing Abutment 5.5mmD x 2mmL	WP0090	131			
WP Conical Healing Abutment 5.5mmD x 3mmL	WP0091	131			
WP Conical Healing Abutment 5.5mmD x 4mmL	WP0092	131			
WP Conical Healing Abutment 5.5mmD x 5mmL	WP0093	131			
WP Conical Healing Abutment 5.5mmD x 6mmL	WP0094	131			
WP Conical Implant Cover Screw	WP0073	131			
WP Digital Model Analog	WP1000	135, 161			
WP Engaging Temporary Abutment	WP0043	137			
WP Engaging Titanium/Plastic Abutment	WP3095	137			
WP Healing Abutment 5.5mmD x 2mmL	WP0022	131			
WP Healing Abutment 5.5mmD x 3mmL	WP0023	131			
WP Healing Abutment 5.5mmD x 4mmL	WP0024	131			
WP Healing Abutment 5.5mmD x 5mmL	WP0025	131			
WP Healing Abutment 5.5mmD x 6mmL	WP0026	131			
WP Implant Analog	WP0007	135, 141			
WP Non-Engaging Temporary Abutment	WP0044	137			
WP Non-Engaging Titanium/Plastic Abutment	WP3097	137			
WP Plastic Cylinder Abutment	WP0045	137			
WP Retaining Screw for Angled TMA	WP3403	143			
WP Retaining Screw for TMA 1mm	WP3406	143			
WP Retaining Screw for TMA 2mm	WP3407	143			
WP Retaining Screw for TMA 3mm	WP3408	143			
WP Retaining Screw for TMA 4mm	WP3409	143			
WP Retaining Screw for TMA 5mm	WP3412	143			
WP Retrieval Screw for Abutments	WP3401	143, 209			
WP Slim Healing Abutment 4mmD x 2mmL	WP0046	131			
WP Slim Healing Abutment 4mmD x 3mmL	WP0047	131			
WP Slim Healing Abutment 4mmD x 4mmL	WP0048	131			
WP Slim Healing Abutment 4mmD x 5mmL	WP0049	131			
WP Slim Healing Abutment 4mmD x 6mmL	WP0050	131			
WP Straight Abutment 1mm	WP0012	137			
WP Straight Abutment 2mm	WP0011	137			
WP Straight Abutment 3mm	WP0010	137			
WP Straight Single TMA 1mm	WP3731S	148			
WP Straight Single TMA 2mm	WP3732S	148			

This image shows a single sheet of white paper with horizontal ruling lines. The lines are evenly spaced and run across the width of the page. There are no margins, text, or other markings on the paper.

[illegible]

[illegible]

About Adin

Every business starts with a vision.

Ours is simple: We want to create the best possible dental implant solutions that offer uncompromising quality at an affordable price. It's our people that help our business thrive and grow. That's why we place so much importance on building strong personal relationships that enable us to meet our doctors and distributors' needs. Understanding that their success is our success, we're focused on providing professional, high quality and affordable solutions and exceptional service that help them grow.

